

印中力

CPD13/15/16/18/20TV8
CPD13/15/16/18/20TW8
CPD18/20TV8-C

Counterbalance Lift Truck

Parts Manual

平衡重式叉车

零件目录

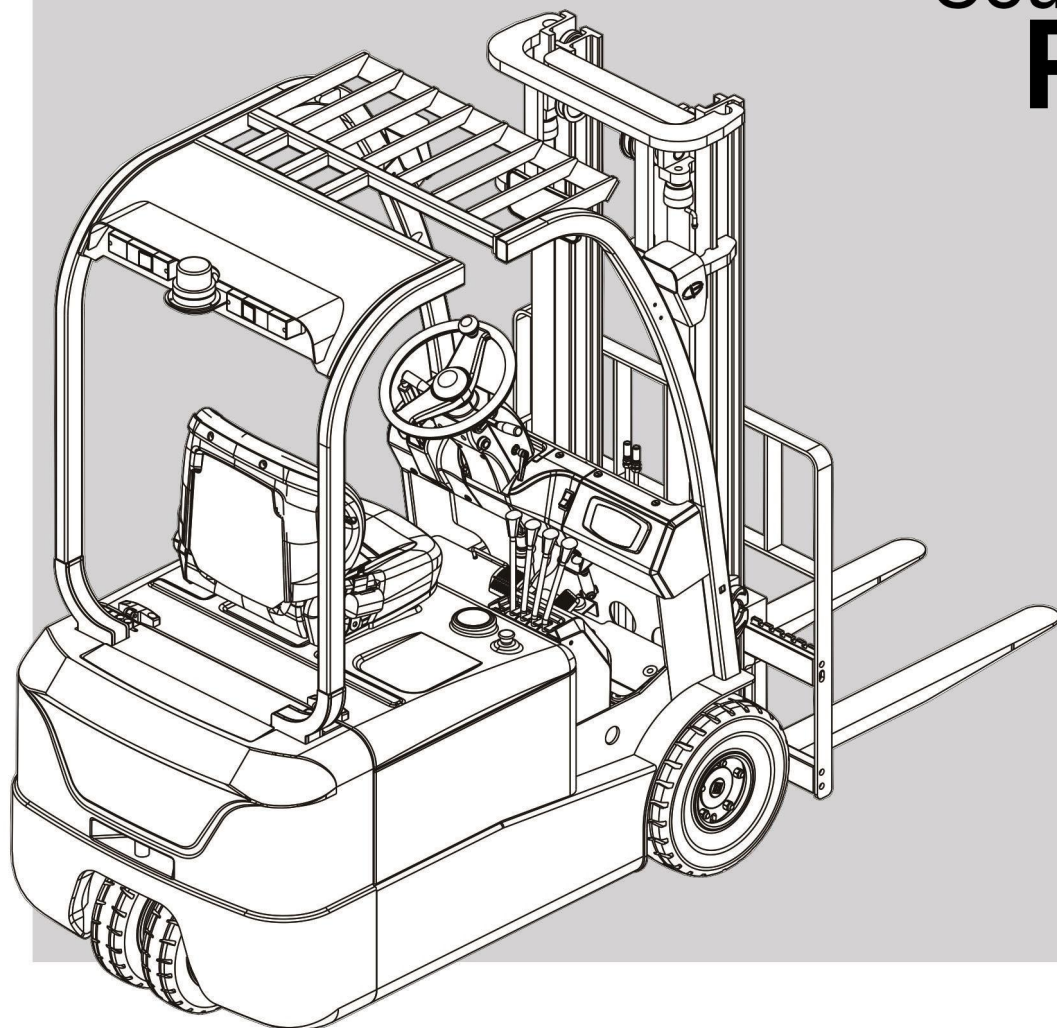

CE
CE CERTIFICATE

Part No.508000003268

V1 05/2019

PARTS ORDERING INSTRUCTIONS

HOW TO ORDER

When you order, supply the part number, quantity, model and serial numbers of your machine. Supplying this information will assure prompt, efficient handing of your order.

Since your dealer carries many parts in stock and maintains up-to-date prices on all parts, he will be able to process your order immediately. If, for some reason, the part is not in stock, he will order it from the factory. In either event, he maintains a current file of service manuals, which give all available parts ordering or technical information.

WHERE TO ORDER

Always order parts from the dealer who sold you your electric forklift . If it is necessary for the dealer to order parts from the factory, he is able to get prompt service for you. Parts are shipped in accordance with shipping instructions given on the order.

INSTRUCTIONS FOR RETURNING PARTS

Under NO CIRCUMSTANCES will parts be accepted at the factory for credit without prior approval . We cannot accept responsibility for parts returned without authorization.

If you have some parts which must be returned, contact your dealer. If he believes parts should be returned, he will arrange for authorization to return the parts.

CHANGES

When changes are made to the machine, revised pages for this manual will be issued. These pages must be inserted in your parts manual as soon as they are received. Failure to keep your parts manuals up to date will result in confusion and may cause you to order wrong parts.

PART LIST

The **Index**, describes the item on the figure you are looking at. The **Part No.** is a numerical description of the item and the part ordering number. The **Part Name** is a description of the part number in alphabetical form. The **No.** is the quantity used on the machine.

EP EQUIPMENT CO.,LTD.

Address: XIAQUAN,DIPU,ANJI,ZHEJIANG,CHINA

Tel:400-880-2178

Net:www.ep-ep.com

Email:eparts@ep-ep.com

ALL RIGHT RESERVED COPYRIGHT

PM3218 05.19

零件订购说明

怎么样订购

当您订购的时候，您需要提供叉车零件的编号，数量，型号和序列号。提供这些信息能够保证您的订购更加的高效。

因为您的经销商有很多零件的存货，而且需要保持所有零件的价格是最新的，所以他会尽快地处理您的订购需求。假如因为某些原因，存货中没有这个零件，那么他会从公司订货。无论怎么样的情况，他手里都会有一份服务手册文件，它能提供所有可用的零件的订购信息或者技术信息。

订购地点

当您需要订购零件时，请到销售给您电动叉车的经销商那里订购。如果经销商有必要从公司订购零件，他能为您提供快捷的服务。根据您的订购信息，零件和它对应的操作说明会一起装好。

零件的退还说明

一般情况下，因为信用的关系，退还的零件没有事先的同意，是不会被公司认可的。我们不会对没有经过授权但退还过来的零件负责。

如果您有一些零件一定要退还，请联系您的经销商。若经销商确认零件可以退还，则其会安排授权要退还的零件。

技术修改

当叉车技术上有修改时，这本手册的修正页会重新发行。当您拿到这些修正页时，您一定要立即把它们插入到您的零件手册中。若没有及时的更新您的零件手册，则可能会导致您订购、维护等方面的错误。

零件清单

Index 描述的是在插图上，您要找的项目。**Part No.**是零件的一系列描述和它的订购号码。**Part Name** 是用文字的形式描述。**No.**代表的是零件在叉车上使用的数量。

浙江中力机械有限公司

地址：浙江省安吉县递铺镇霞泉

村中力园区

电话：400-880-2178

网址：www.ep-ep.com

邮箱：eparts@ep-ep.com

版权归本公司所有

PM3218 01.16

HOW TO READ PARTS MANUAL

怎么读取零件明目录

Tip 1:

A: The part of Index 10 is chosen by different tongue of the same series type.

Index 序号	Part No. 零件编号	Part Name 零件名称	No. 数量	Applied Date 适用日期	Remark 备注
-------------	------------------	-------------------	-----------	----------------------	--------------

9	0000-000539-00	Flatwasher Φ24 平垫	3		
10	3218-130000-00	Counter Weight 平衡重	1		CPD18TV
10	3220-130000-00	Counter Weight 平衡重	1		CPD20TV
10	3216-130000-00	Counter Weight 平衡重	1		CPD16TV
10	3215-130000-00	Counter Weight 平衡重	1		CPD15TV
10	3213-130000-00	Counter Weight 平衡重	1		CPD13TV
11	1220-150006-00	Screw 螺钉	2		

A ⇒

B: The part of Index 7 is **Optional**.

KIT	3115-WHK-0A02	Kit for slider 滑块修理包	1		
7	3218-800001-10	Fork 货叉	1		100*40*920
7	3218-800001-20	Fork 货叉	1		100*40*1070
7	3218-800001-30	Fork 货叉	1		100*40*1150
7	3218-800001-40	Fork 货叉	1		100*40*1200
8	3218-800002-00	Pin assembly 提拨销总成	2		

B ⇒

C: The **number** of Index 40 is chosen by the **actual requirements**.

39	3218-600006-00	Shock Absorber 减震垫	3		
40	3218-332002-00	Collar 旋转套筒	Req		

C ⇒

D: The part of Index 34 is cancelled because of the design perfect , and there is an new part which is make the use more perfect.

33	3218-330001-A0	Cushion 靠垫	1		
34	01 3218-330005-A0	Switch 指尖微动开关	4		Cancelled
	02 CK11-56003-00	JC100 Switch 拇指开关	4		
35	0000-000277-00	Bolt M6×25 螺栓	2		

D ⇒

E: The part of Index 19 has an **Applicability**, because it's our policy to constantly improve our products.

E-1: Record by time

- **053011** : Ending on May 30, 2011.

053011- : Beginning on May 30, 2011.

E →

Index 序号	Part No. 零件编号	Part Name 零件名称	No. 数量	Applied Date 适用日期	Remark 备注
18	0000-000277-00	Bolt M8×25 螺栓	3		
19	01 3218-113000-00	Gas Spring 气弹簧后安装板	1	-053011	
	02 3218-113000-0A	Gas Spring 气弹簧后安装板	1	053011-	
20	3218-110007-00	Shock Absorber 地板减震垫	4		

E-2: Record by serial number

-**S2016344** : Ending at S2016344

S2016345- : Starting at S2016345

F →

7	01	2125-410004-	Cap 导向套	1	-S2016344	
	02	2125-410004-	Cap 导向套	1	S2016345-	
8		0000-000084-	Ring Wiper 防尘圈	1		
9		0000-000370-	O-ring O型密封圈	1		

There are three types of serial number:

1) 1 (LETTER)+ 7 (NUMBERS)

Applied Date: Up to February 1, 2015

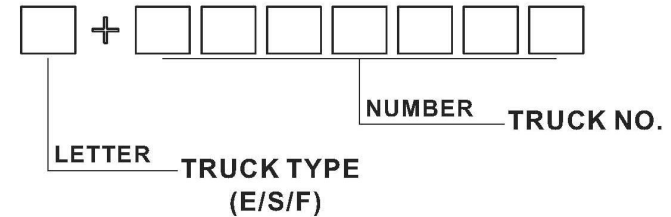

2) 1 (LETTER)+ 8 (NUMBERS)

Applied Date: From February 1, 2015 to June 1, 2015

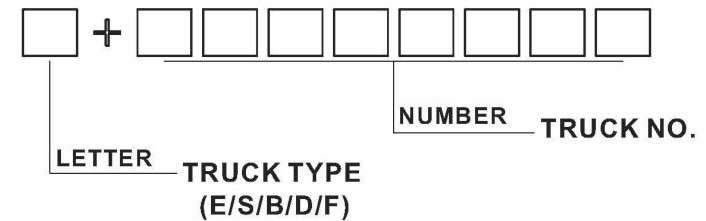

3) 1 (NUMBER)+ 8 (NUMBERS)

Applied Date: From June 1, 2015

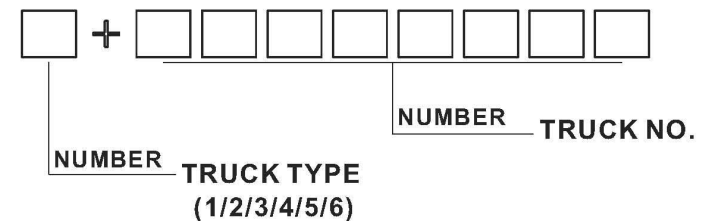

要点 1:

A: 同系车型中，序列 10 根据不同吨位进行选择。

Index	Part No.	Part Name	No.	Applied Date	Remark
序号	零件编号	零件名称	数量	适用日期	备注

A →

9	0000-000539-00	Flatwasher Φ24 平垫	3		
10	3218-130000-00	Counter Weight 平衡重	1		CPD18TV
10	3220-130000-00	Counter Weight 平衡重	1		CPD20TV
10	3216-130000-00	Counter Weight 平衡重	1		CPD16TV
10	3215-130000-00	Counter Weight 平衡重	1		CPD15TV
10	3213-130000-00	Counter Weight 平衡重	1		CPD13TV
11	1220-150008-00	Screw 螺钉	2		

B: 序号 7 表示该零件有几个品种可供您的选择。

B →

KIT	3115-WHK-0A02	Kit for slider 滑块修理包	1		
7	3218-800001-10	Fork 货叉	1		100*40*920
7	3218-800001-20	Fork 货叉	1		100*40*1070
7	3218-800001-30	Fork 货叉	1		100*40*1150
7	3218-800001-40	Fork 货叉	1		100*40*1200
8	3218-800002-00	Pin assembly 提拔销总成	2		

C: 序号 40 表示该零件的数量有实际需求决定。

C →

39	3218-600006-00	Shock Absorber 减震垫	3		
40	3218-332002-00	Collar 旋转套筒	Req		

D: 序号 34 表示由于设计完善要求，取消并由新的零件替换，。

D →

33	3218-330001-A0	Cushion 靠垫	1		
34	01 3218-330005-A0	Switch 指尖微动开关	4		Cancelled
	02 CK11-56003-00	JC100 Switch 拇指开关	4		
35	0000-000277-00	Bolt M8×25 螺栓	2		

E: 序号 19 表示该零件有一个适用的时间范围。这是因为我们在不断地进行产品的升级。

E-1: 用时间记录

-053011 : 截止到 2011 年 5 月 30 日

053011- : 起始于 2011 年 5 月 30 日

E-2: 用序列号记录

-S2016344 : 截止序列号 S2016344

S2016345- : 起始序列号 S2016345

有三种序列号形式:

1) 1 (字母) + 7 (数字)

适用时间: 截止到 2015 年 2 月 1 日

Index 序号	Part No. 零件编号	Part Name 零件名称	No. 数量	Applied Date 适用日期	Remark 备注
-------------	------------------	-------------------	-----------	----------------------	--------------



18	0000-000277-00	Bolt M8x25 螺栓	3		
19	01 3218-113000-00	Gas Spring 气弹簧后安装板	1	-053011	
	02 3218-113000-0A	Gas Spring 气弹簧后安装板	1	053011-	
20	3218-110007-00	Shock Absorber 地板减震垫	4		



7	01 2125-410004-	Cap 导向套	1	-S2016344	
	02 2125-410004-	Cap 导向套	1	S2016345-	
8	0000-000084-	Ring Wiper 防尘圈	1		
9	0000-000370-	O-ring O型密封圈	1		

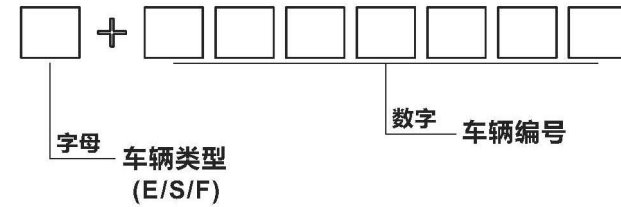

2) 1 (字母) + 8 (数字)

适用时间: 2015 年 2 月 1 日至 2015 年 6 月 1 日

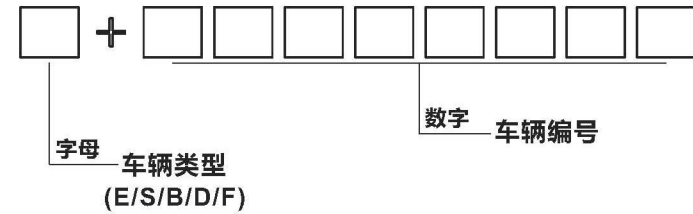

3) 1 (数字) + 8 (数字)

适用时间: 2015 年 6 月 1 日至今

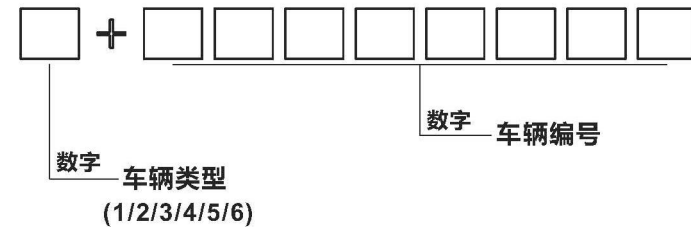

Tip 2

A: Section 0102 is the original version.

B: Section 010201 is the version that some parts in the Section 0102 have been changed.

C: Section 010202 is the version that some parts in the Section 010201 have been changed.

When you order, Please locate specific parts information of your truck by the Applied Date of parts in each version.

要点 2

A: 章节 0102 表示原始版本；

B: 章节 010201 表示在原始版本（章节 0102）上零件有所变更；

C: 章节 010202 表示在变更版本（章节 010201）上零件有所变更。

当您订购零件时，请根据每个版本中零件的适用时间来判断您所选购车型的零件信息。

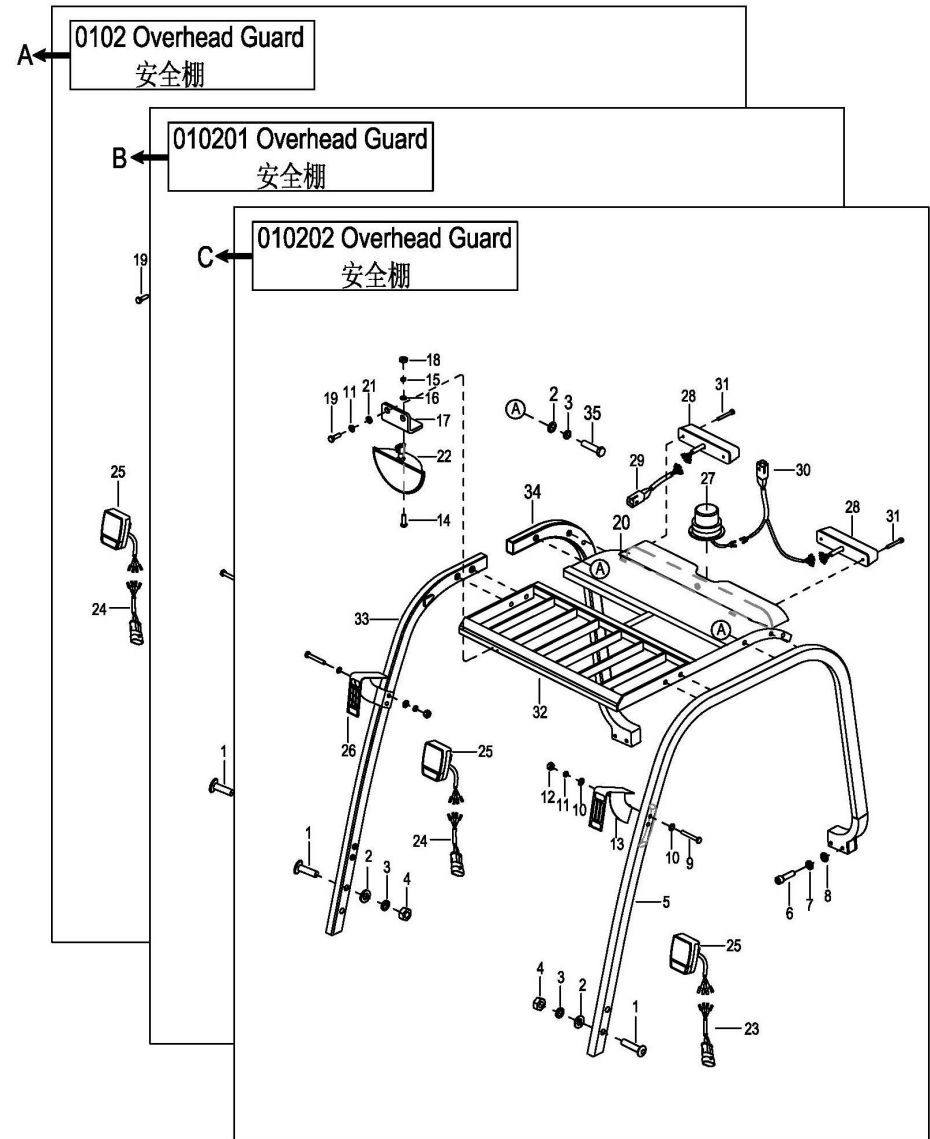

Index (目录)

1000 Frame System 车身系统	2
0101 Frame Assembly 车架总成	3
010101 Frame System 车身系统.....	6
0102 Frame Assembly(TV8-C) 车架总成(TV8-C).....	9
010201 Frame System(TV8-C) 车身系统(TV8-C).....	11
0103 Overhead Guard 安全棚	13
010301 Overhead Guard 安全棚	16
010302 Overhead Guard 安全棚	19
010303 Overhead Guard 安全棚	22
0105 Back Cover 后外罩	27
010501 Back Cover 后外罩	30
010502 Back Cover 后外罩	33
010503 Back Cover 后外罩	36
0106 Back Cover TW8 后外罩 TW8.....	39
2000 Operating Control System 操作系统	41
0201 Steering Control System 操作系统	42
0202 Hand Brake Assembly 手刹总成	45
0203 Parking Brake 脚制动	47
0204 Steering Assembly 转向柱总成	50
020401 Steering Assembly 转向柱总成	53
020402 Steering Assembly 转向柱总成	56
0205 Valve Control Linkage 多路阀操作杆	59
0206 Armrest assembly TW8 扶手总成 TW8.....	63
3000 Driving System 驱动系统	66
0301 Driving System 驱动系统	67
0302 Gearbox assembly 变速箱总成	69
0303 Driving Wheel 驱动轮	72
4000 Steering System 转向系统	74
0401 Rear Axle Steering Assembly 后桥转向总成	75
040101 Rear Axle Steering Assembly 后桥转向总成	77

0402 Steering Axle 转向桥	79
0403 Steering Wheel 转向轮	81
5000 Electrical System 电气系统	83
0501 Electrical Components 电器元件	84
0502 Control Bracket Assembly 控制器安装板总成	86
050201 Control Bracket Assembly 控制器安装板总成	89
0503 Wiring Harness Assembly 线束总成	92
050301 Wiring Harness Assembly 线束总成	94
0504 Wiring Harness Assembly TW8 线束总成 TW8	96
0505 Cable Assembly 电缆总成	98
050501 Cable Assembly 电缆总成	101
0506 Cable Assembly (TV8-C) 电缆总成 (TV8-C)	104
050601 Cable Assembly (TV8-C) 电缆总成 (TV8-C)	106
0507 Cable Assembly(Lithium Battery) 电缆总成(锂电池)	108
0508 Lithium Battery Assembly 锂电池总成	111
0509 Lithium Battery Assembly 锂电池总成	113
0510 Side car Assembly (TV8-C) 侧拉小车总成 (TV8-C)	1
6000 Hydraulic System 液压系统	3
0601 Hydraulic System I 液压管路 I	4
0602 Hydraulic System I (Four) 液压管路 I (四联)	7
0603 Hydraulic System II 液压管路 II	9
0604 Hydraulic System I TW8 液压管路 I TW8	12
0605 Hydraulic System I TW8 (Four) 液压管路 I TW8 (四联)	15
0606 Hydraulic System II TW8 液压管路 II TW8	17
0607 Solenoid Valve Assembly TW8 电磁阀总成 TW8	19
0608 Pump Motor and Pump 泵电机和泵	21
0609 Oil Tank 油箱	23
7000 Lifting System 起升系统	25
0701 Full Free 3-Stage Mast 全自由三级门架	26
0702 Full Free 3-Stage Mast Assembly 全自由三级门架总成	28
0703 Full Free 3-Stage Mast Assembly (Four) 全自由三级门架总成 (四联)	33
0704 Full Free 3-Stage Mast Hose Assembly(Bulit-in) 全自由三级门架油管总成 (内置式)	41

0705 Full Free 3-Stage Mast Hose Assembly(Externa) 全自由三级门架油管总成（外挂式）	44
0706 Full Free 3-Stage Mast Hose Assembly(Four) 全自由三级门架油管总成（四联）	47
0707 Free Lift Cylinder 自由起升缸	50
0708 Full Free 3-Stage Mast Lift Cylinder 全自由三级门架起升油缸	56
0709 Tilt Cylinder 倾斜油缸	59
0710 Fork Frame 货叉架	61
0711 Full Free 2-Stage Mast 全自由二级门架	63
0712 Full Free 2-Stage Mast Assembly 全自由二级门架总成	65
0713 Full Free 2-Stage Mast Assembly(Four) 全自由二级门架总成(四联)	69
0714 Full Free 2-Stage mast Hose Assembly(Bulit-in) 全自由二级门架油管总成（内置式）	72
0715 Full Free 2-Stage mast Hose Assembly(Externa) 全自由二级门架油管总成（外挂式）	75
0716 Full Free 2-Stage mast Hose Assembly(Four) 全自由二级门架油管总成（四联）	78
0717 Full Free 2-Stage Mast Lift Cylinder-R 全自由二级门架右升降油缸	81
0718 Full Free 2-Stage Mast Lift Cylinder-L 全自由二级门架左升降油缸	84
0719 Fork Frame 货叉架	87
0720 Wide-View 2-Stage Mast 宽视野二级门架	89
0721 Wide-View 2-Stage Mast Assembly 宽视野二级门架总成	91
0722 Wide-View 2-Stage Mast Assembly（Four） 宽视野二级门架总成（四联）	94
0723 Wide-View 2-Stage Mast Hose Assembly 宽视野二级门架油管总成	97
072301 Wide-View 2-Stage Mast Hose Assembly 宽视野二级门架油管总成	100
0724 Wide-View 2-Stage Mast Hose Assembly(Four) 宽视野二级门架油管总成(四联)	102
0725 Wide-View 2-Stage Mast Lift Cylinder 宽视野二级门架起升缸	104
0726 Fork Frame 货叉架	107
0727 Chain Assembly 链条总成	109
0728 Built-in Sideshifter 内置式侧移器	112
0729 External Sideshifter（Non-domestic） 外挂式侧移器（非国产）	114
0730 External Sideshifter（Domestic） 外挂式侧移器（国产）	116

1000

Frame System

车身系统

0101 Frame Assembly

车架总成

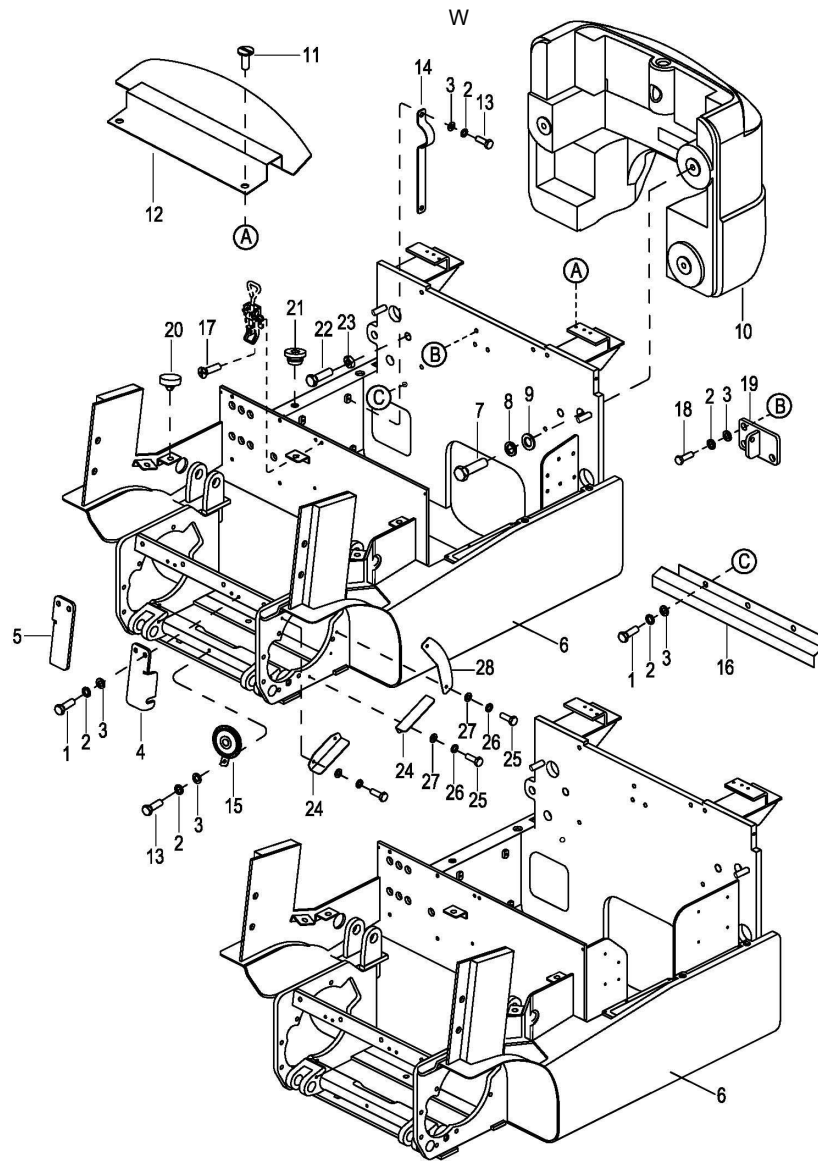

0101 Frame Assembly

车架总成

Index 序号	Part No. 零件编号	Part Name 零件名称	No. 数量	Applied Date 适用日期	Remark 备注
1	0000-000255-00	Bolt M8×20 螺栓	7		
2	0000-000159-00	Lockwasher Φ8 弹垫	17		
3	0000-000176-00	Flatwasher Φ8 平垫	17		
4	3218-110004-00	lasso Holder L 制动拉索左固定板	1		
5	3218-110003-00	lasso Holder R 制动拉索右固定板	1		
6	3218-111000-00	Frame 车架总成	1		For CPD18/16TV8,Parts being phased out
6	3215-111000-00	Frame 车架总成	1		For CPD15/13TV8,Parts being phased out
6	3220-111000-00	Frame 车架总成	1		For CPD20TV8,Parts being phased out
6	3218-111000-A0	Frame 车架总成	1		For CPD18/16TW8
6	3215-111000-A0	Frame 车架总成	1		For CPD15/13TW8
6	3220-111000-A0	Frame 车架总成	1		For CPD20TW8
7	0000-000853-00	Bolt M24×70 螺栓	3		
8	0000-000250-00	Lockwasher Φ24 弹垫	3		
9	0000-000539-00	Flatwasher Φ24 平垫	3		
10	3218-130000-00	Counter Weight 平衡重	1		For CPD18TV8,Parts being phased out
10	3220-130000-00	Counter Weight 平衡重	1		For CPD20TV8,Parts being phased out
10	3216-130000-00	Counter Weight 平衡重	1		For CPD16TV8,Parts being phased out
10	3215-130000-00	Counter Weight 平衡重	1		For CPD15TV8,Parts being phased out
10	3213-130000-00	Counter Weight 平衡重	1		For CPD13TV8,Parts being phased out
11	1220-150008-00	Screw 螺钉	2		
12	3218-200001-00	Cap 控制器盖板	1		
13	0000-000242-00	Bolt M8×16 螺栓	7		
14	3218-110002-00	Bracket Cable II 电缆固定条 II	3		
15	3218-600500-00	Horn 喇叭	1		

0101 Frame Assembly

车架总成

Index 序号	Part No. 零件编号	Part Name 零件名称	No. 数量	Applied Date 适用日期	Remark 备注
16	3218-110011-00	Plate 防尘板	1		
17	01 0000-000326-00	Screw M6×12 螺钉	2	-F24130051	
	02 0000-001381-00	Screw M4×12 螺钉	3	F24130052-	
18	0000-000277-00	Bolt M8×25 螺栓	3		
19	01 3218-113000-00	Gas Spring Bracket 气弹簧后安装板	1		Cancelled
	02 3218-113000-0A	Gas Spring Bracket 气弹簧后安装板	1		
20	3218-110007-00	Shock Absorber 地板减震垫	4		
21	3218-110005-00	Shock Absorber 侧板减震垫	6		
22	0000-000451-00	Bolt M20×60 螺栓	2		
23	0000-000854-00	Nut M20 螺母	2		
24	01 3218-100002-LS	Safety Guard I 防护板 I	4	224160020-	Superseded by#3218-100002-00
	02 3218-100002-00	Safety Guard I 防护板 I	4		
25	0000-000259-00	Bolt M6×16 螺栓	12	224160020-	
26	0000-000380-00	Flatwasher Φ6 平垫	12	224160020-	
27	0000-000056-00	Lockwasher Φ6 弹垫	12	224160020-	
28	01 3218-100003-LS	Safety Guard II 防护板 II	2	224160020-	Superseded by#3218-100003-00
	02 3218-100003-00	Safety Guard II 防护板 II	2		

010101 Frame System

车身系统

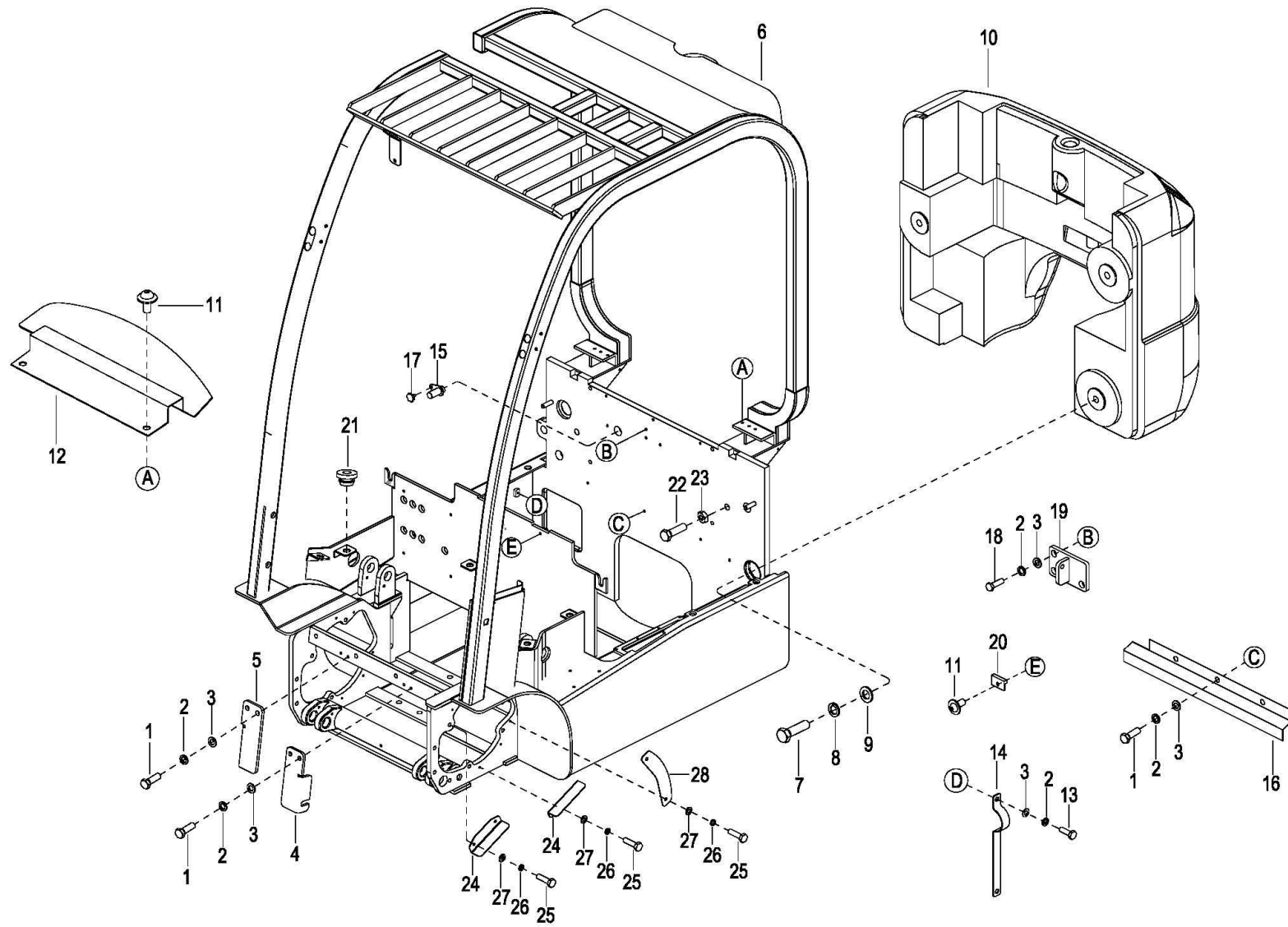

010101 Frame System

车身系统

Index 序号	Part No. 零件编号	Part Name 零件名称	No. 数量	Applied Date 适用日期	Remark 备注
1	0000-000255-00	Bolt M8×20 螺栓	7		
2	0000-000159-00	Lockwasher Φ8 弹垫	16		
3	0000-000176-00	Flatwasher Φ8 平垫	16		
4	3218-110004-00	lasso Holder L 制动拉索左固定板	1		
5	3218-110003-00	lasso Holder R 制动拉索右固定板	1		
6	3215-110000-10	Frame 车架总成	1		For CPD13/15TV8
6	3218-110000-10	Frame 车架总成	1		For CPD16/18/TV8
6	01 3220-110000-10	Frame 车架总成	1	-227180164	For CPD20TV8,EP2019082404
	02 3218-110000-10	Frame 车架总成	1	227180165-	For CPD20TV8
7	0000-000853-00	Bolt M24×70 螺栓	3		
8	0000-000250-00	Lockwasher Φ24 弹垫	3		
9	0000-000539-00	Flatwasher Φ24 平垫	3		
10	3218-130001-00	Counter Weight 平衡重	1		For CPD13/15/16/18TV8
10	01 3218-130001-00	Counter Weight 平衡重	1	-227180164	For CPD20TV8,EP2019082404
	02 3220-130001-00	Counter Weight 平衡重	1	227180165-	For CPD20TV8
11	302000000191	Screw M8X12 凸缘螺钉	5		
12	3218-200001-00	Cap 控制器盖板	1		For CPD13/15/16/18TV8
12	01 3218-200001-00	Cap 控制器盖板	1	-227180164	For CPD20TV8,EP2019082404
	02 3220-200001-00	Cap 控制器盖板	1	227180165-	For CPD20TV8
13	0000-000242-00	Bolt M8×16 螺栓	6		
14	3218-110002-00	Bracket Cable II 电缆固定条 II	3		
15	3715-116000-00	Bend up 电瓶上档杆焊接总成	1	2281300363-2301000918	EP2019090402, BGD-21-007647
16	3218-110011-0A	Plate 防尘板	1		
17	3125-200001-00	Plum Bolt 梅花形螺栓	1	2281300363-2301000918	EP2019090402, BGD-21-007647

010101 Frame System

车身系统

Index 序号	Part No. 零件编号	Part Name 零件名称	No. 数量	Applied Date 适用日期	Remark 备注
18	0000-000277-00	Bolt M8×25 螺栓	3		
19	3218-113000-0A	Gas Spring Bracket 气弹簧后安装板	1		
20	3525-100009-10	Shock Absorber 底座减震垫	3		
21	3218-110005-00	Shock Absorber 侧板减震垫	10		
22	0000-000451-00	Bolt M20×60 螺栓	2		
23	0000-000854-00	Nut M20 螺母	2		
24	3218-100002-00	Safety Guard I 防护板 I	4		
25	0000-000259-00	Bolt M6×16 螺栓	12		
26	0000-000380-00	Flatwasher Φ6 平垫	12		
27	0000-000056-00	Lockwasher Φ6 弹垫	12		
28	3218-100003-00	Safety Guard II 防护板 II	2		

0102 Frame Assembly(TV8-C)

车架总成(TV8-C)

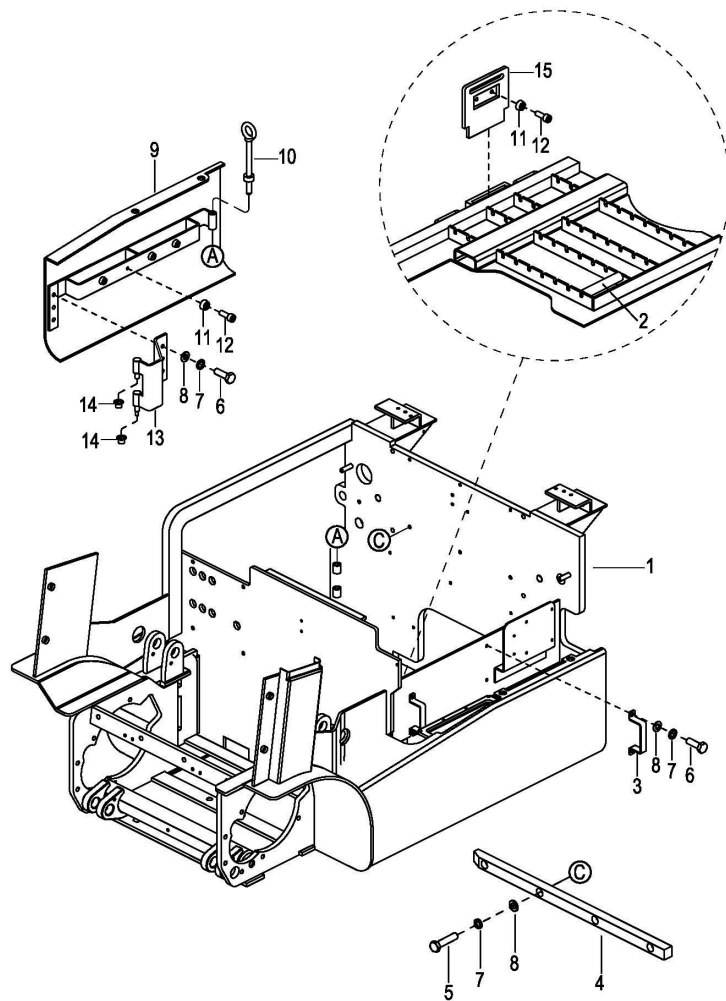

0102 Frame Assembly(TV8-C)

车架总成(TV8-C)

Index 序号	Part No. 零件编号	Part Name 零件名称	No. 数量	Applied Date 适用日期	Remark 备注
1	3218-110000-C0	Frame 车架总成	1		For CPD18/16TV8-C,
1	3215-110000-C0	Frame 车架总成	1		For CPD15/13TV8 -C, Parts being phased out
1	3220-110000-C0	Frame 车架总成	1		For CPD20TV8-C, Parts being phased out
2	2125-102200-00	Roller 托辊组件	20		
3	3218-100001-C0	Plate 电缆线固定板	2		Cancelled/取消
4	3715-110005-00	Guide 电瓶安装导轨	1		Parts being phased out
5	0000-000869-00	Bolt M8×40 螺栓	4		
6	0000-000242-00	Bolt M8×16 螺栓	5		
7	0000-000159-00	Lockwasher Φ8 弹垫	9		
8	0000-000176-00	Flatwasher Φ8 平垫	9		
9	01 3218-120000-C0	Side door 侧门总成	1		Cancelled/取消
	02 3218-121000-C0	Side door 侧门总成	1		
10	3618-110100-C0	Pin 侧板销	1		
11	3218-210001-00	Shock Absorber 上盖板减震垫	6		
12	0000-000109-00	Screw M8×16 螺钉	6		
13	3618-112200-C0	Hinge 侧板铰链	1		
14	0000-001119-00	Bushing 自润滑轴套	2		
15	3618-150309-10	Baffle 挡板	1	F2410002-	Parts being phased out

Note: Other Fitting parts See 0101

注：其他相关部件 见 0101

010201 Frame System(TV8-C)

车身系统(TV8-C)

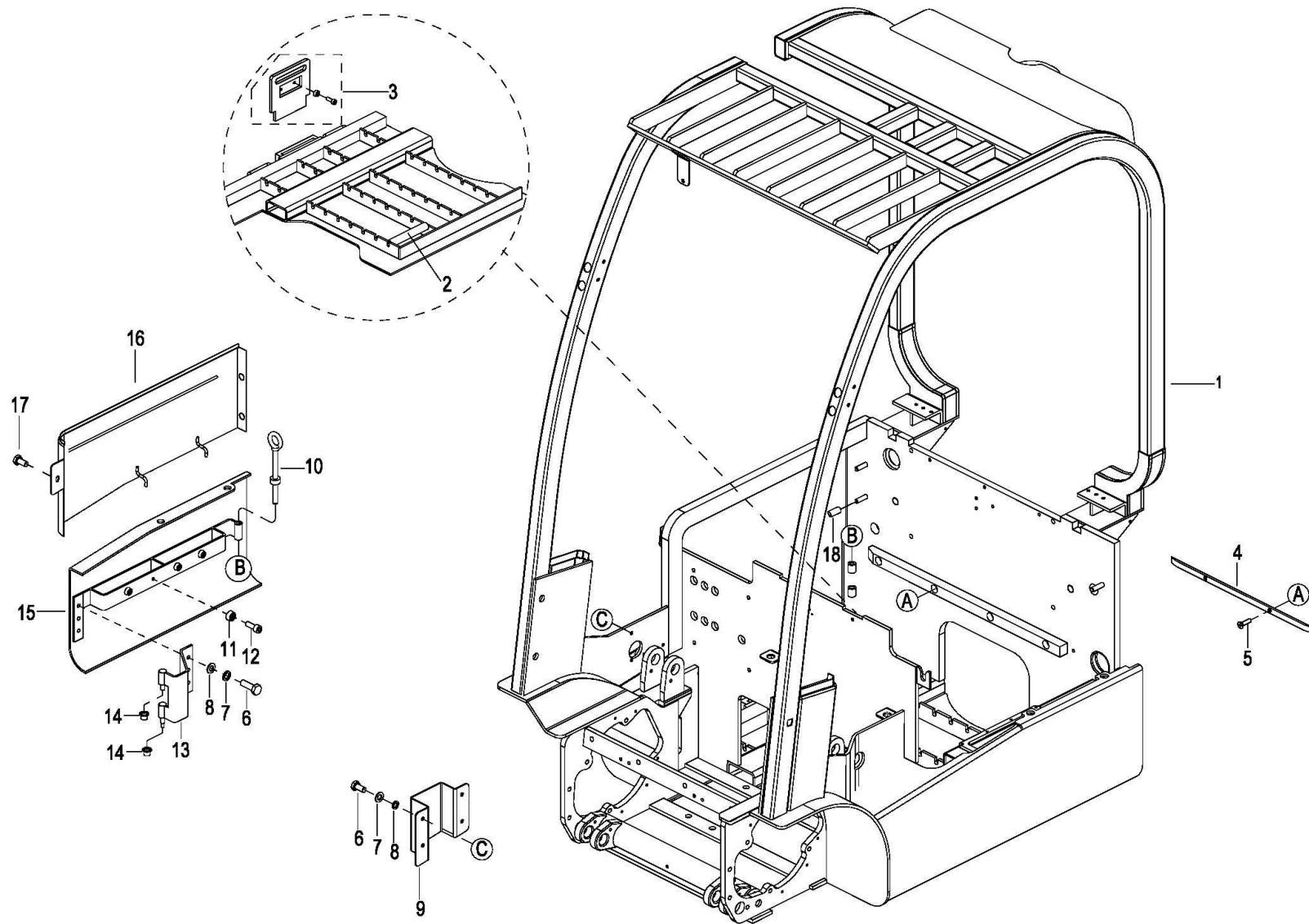

010201 Frame System(TV8-C)

车身系统(TV8-C)

Index 序号	Part No. 零件编号	Part Name 零件名称	No. 数量	Applied Date 适用日期	Remark 备注
1	3218-110000-C0	Frame 车架总成	1		For CPD16/18TV8-C
1	01 3220-110000-C0	Frame 车架总成	1	-227180164	For CPD20TV8-C,EP2019082404
	02 3218-110000-C0	Frame 车架总成	1	227180165-	For CPD20TV8-C
2	2125-102200-0A	Roller 托辊组件	20		
3	3218-14100Z-C0	Baffle 挡板	1		
4	3625-100003-00	Nylon strip 电瓶摩擦条	4		
5	0000-000326-00	Screw M6×12 螺钉	8		
6	0000-000242-00	Bolt M8×16 螺栓	5		
7	0000-000159-00	Lockwasher Φ8 弹垫	9		
8	0000-000176-00	Flatwasher Φ8 平垫	9		
9	3218-100001-C0	Cover 插拔器盖板	1		
10	3618-110100-C0	Pin 侧板销	1		
11	3218-210001-00	Shock Absorber 上盖板减震垫	6		
12	0000-000109-00	Screw M8×16 螺钉	6		
13	3618-112200-C0-D	Hinge 侧板铰链	1		
14	0000-001119-00	Bushing 自润滑轴套	2		
15	3618-121000-C0-D	Frame Side Door 车架侧门	1		
16	3218-231000-00-D	Side Door 右侧门	1		
17	0000-001535-00	Screw 螺钉	1		
18	3218-200004-00	Rubber sleeve 侧板圆钢套	2		

Note: Other Fitting parts See 010101

注：其他相关部件 见 010101

0103 Overhead Guard

安全棚

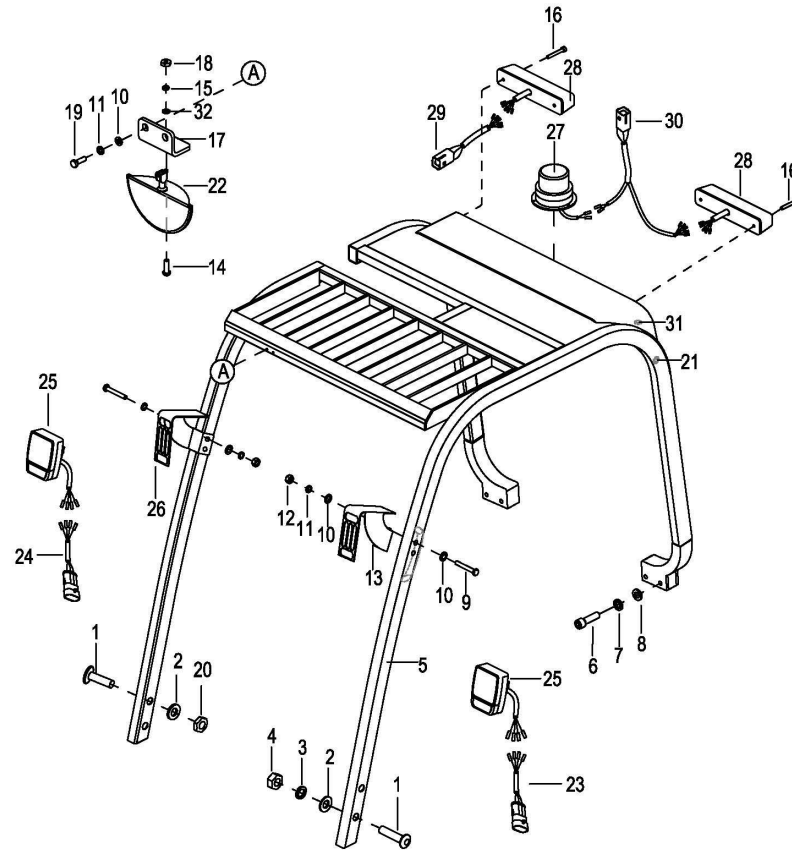

0103 Overhead Guard

安全棚

Index 序号	Part No. 零件编号	Part Name 零件名称	No. 数量	Applied Date 适用日期	Remark 备注
1	0000-000548-00	Bolt M16×70 螺栓	4		
2	0000-000220-00	Flatwasher Φ16 平垫	4		
3	0000-000191-00	Lockwasher Φ16 弹垫	2		
4	0000-000232-00	Nut M16 螺母	4		
5	3218-121000-00	Overhead Guard 安全棚总成	1	-112712	For CPD18/16TV
5	3220-121000-00	Overhead Guard 安全棚总成	1	-112712	For CPD20TV
5	3215-121000-00	Overhead Guard 安全棚总成	1	-112712	For CPD15 /13TV
6	0000-000087-00	Screw M12×25 螺钉	4		
7	0000-000060-00	Lockwasher Φ12 弹垫	4		
8	0000-000373-00	Flatwasher Φ12 平垫	4		
9	0000-000855-00	Bolt M6×55 螺栓	4		
10	0000-000437-00	Flatwasher Φ6 平垫	10		
11	0000-000056-00	Lockwasher Φ6 弹垫	6		
12	0000-000166-00	Nut M6 螺母	4		
13	3115-122000-00	Left Lamp Holder 左前大灯座	1		
14	0000-000617-00	Screw M4×20 螺钉	2		
15	0000-000122-00	Lockwasher Φ4 弹垫	2		
16	0000-000852-00	Screw M5×65 螺钉	4		
17	01 3218-120003-00	Viewfinder Bracket 反光镜安装板	1		Cancelled
	02 3218-120003-0A	Viewfinder Bracket 反光镜安装板	1		
18	0000-000139-00	Nut M4 螺母	2		
19	0000-000259-00	Bolt M6×16 螺栓	2		
20	0000-000482-00	Nut M16 螺母	2		
21	3218-120001-00	Washer 走线圈	2		
22	3125-122000-00	Viewfinder 倒车镜	1		

0103 Overhead Guard

安全棚

Index 序号	Part No. 零件编号	Part Name 零件名称	No. 数量	Applied Date 适用日期	Remark 备注
23	3218-622000-00	Front Lamp Harness L 前灯左线束	1		
24	3218-623000-00	Front Lamp Harness 前灯右线束	1		
25	3130-680100-00	Head Lamp 前照灯	2		
26	3115-123000-00	Right Lamp Holder 右前大灯座	1		
27	3218-600400-00	Caution Switch 频闪警灯	1		
28	3130-680200-00	Rear Lamp Unit 三色后组合灯	2		LED
29	3218-624000-00	Back Lamp Harness R 后灯右线束	1		
30	3218-625000-00	Back Lamp Harness L 后灯左线束	1		
31	3125-210001-00	Washer 走线圈	2		
32	0000-000702-00	Flatwasher Φ 4 平垫	2		

010301 Overhead Guard

安全棚

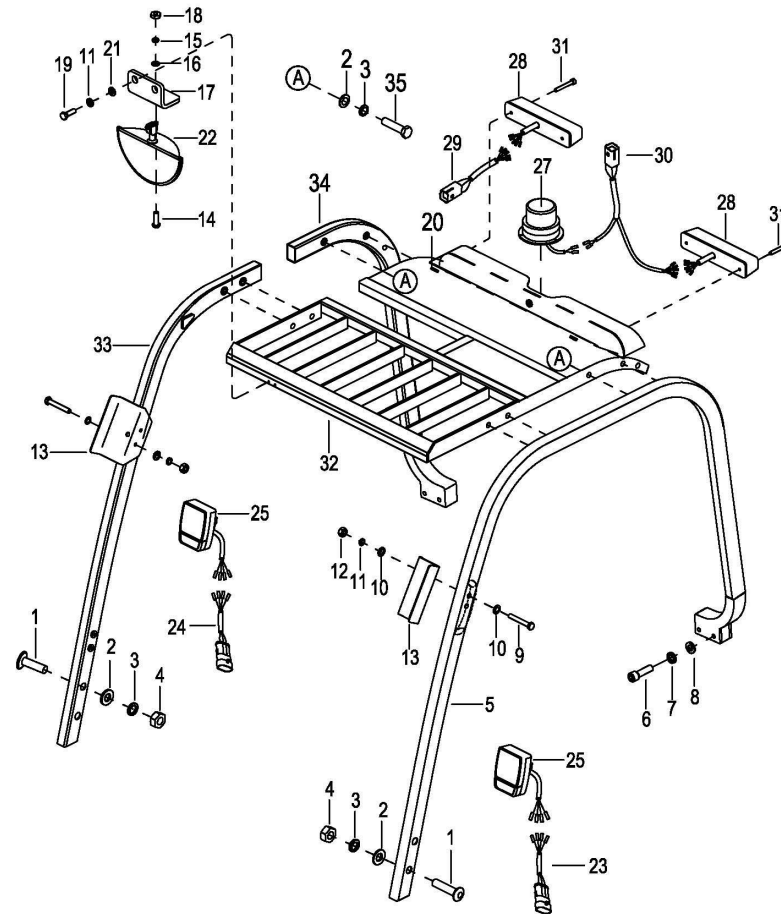

010301 Overhead Guard

安全棚

Index 序号	Part No. 零件编号	Part Name 零件名称	No. 数量	Applied Date 适用日期	Remark 备注
1	0000-000299-00	Bolt M16×70 螺栓	4		
2	0000-000220-00	Flatwasher Φ16 平垫	4		
3	0000-000191-00	Lockwasher Φ16 弹垫	4		
4	0000-000232-00	Nut M16 螺母	4		
5	3218-121000-10	Bracket Leg-L 左腿总成	1	112712-	For CPD18/16TV8
5	3220-121000-10	Bracket Leg-L 左腿总成	1	112712-	For CPD20TV8
5	3215-121000-10	Bracket Leg-L 左腿总成	1	112712-	For CPD15/13TV8
6	0000-000374-00	Screw M12×30 螺钉	4		
7	0000-000060-00	Lockwasher Φ12 弹垫	4		
8	0000-000373-00	Flatwasher Φ12 平垫	4		
9	0000-000855-00	Bolt M6×55 螺栓	4		
10	0000-000437-00	Flatwasher Φ6 平垫	8		
11	0000-000056-00	Lockwasher Φ6 弹垫	6		
12	0000-000166-00	Nut M 6 螺母	4		
13	01 3115-122000-00	Left Lamp Holder 左前大灯座	1	-051313	
	02 3218-120002-00	Lamp Holder 大灯座	2		Cancelled
	03 3112-100011-00	Right lamp panel 右灯罩板	1	2281200162-	For EP20201007
	04 3112-100010-00	Left lamp panel 左灯罩板	1	2281200162-	For EP20201007
14	0000-000617-00	Screw M4×20 螺钉	2	-F24150012	
15	0000-000122-00	Lockwasher Φ4 弹垫	2	-F24150012	
16	0000-000702-00	Flatwasher Φ4 平垫	2	-F24150012	
17	3218-120003-0A	Viewfinder Bracket 倒车镜安装板	1	-F24150012	
18	0000-000139-00	Nut M4 螺母	2	-F24150012	
19	0000-000259-00	Bolt M6×16 螺栓	2		
20	01 3215-210001-00	Washer 后灯出线圈	2		Cancelled
	02 3125-210001-00	Washer 走线圈	2		

010301 Overhead Guard

安全棚

Index 序号	Part No. 零件编号	Part Name 零件名称	No. 数量	Applied Date 适用日期	Remark 备注
21	0000-000380-00	Flatwasher Φ6 平垫	2		
22	3125-122000-00	Viewfinder 倒车镜	1	-F24150012	
23	3218-622000-00	Front Lamp Harness L 前灯左线束	1		
24	3218-623000-00	Front Lamp Harness 前灯右线束	1		
25	3130-680100-00	Head Lamp 前照灯	2		
26	3115-123000-00	Right Lamp Holder 右前大灯座	1	-051313	
27	3218-600400-00	Caution Switch 频闪警灯	1		
28	3130-680200-00	Rear Lamp Unit 三色后组合灯	2		LED
29	3218-624000-00	Back Lamp Harness R 后灯右线束	1		
30	3218-625000-00	Back Lamp Harness L 后灯左线束	1		
31	0000-000852-00	Screw M5×65 螺钉	4		
32	3218-124000-10	Overhead Guard 棚顶总成	1	112712-	For CPD18/16TV8
32	3220-124000-10	Overhead Guard 棚顶总成	1	112712-	For CPD20TV8
32	3215-124000-10	Overhead Guard 棚顶总成	1	112712-	For CPD15/13TV8
33	3218-122000-10	Front Bracket Leg-R 右前腿总成	1	112712-	For CPD18/16TV8
33	3220-122000-10	Front Bracket Leg-R 右前腿总成	1	112712-	For CPD20TV8
33	3215-122000-10	Front Bracket Leg-R 右前腿总成	1	112712-	For CPD15 /13TV8
34	3218-123000-10	Back Bracket Leg-R 右后腿总成	1	112712-	For CPD18/16TV8
34	3220-123000-10	Back Bracket Leg-R 右后腿总成	1	112712-	For CPD20TV8
34	3215-123000-10	Back Bracket Leg-R 右后腿总成	1	112712-	For CPD15/13TV8
35	0000-000867-00	Bolt M16×1.5×45 螺栓	8		

010302 Overhead Guard

安全棚

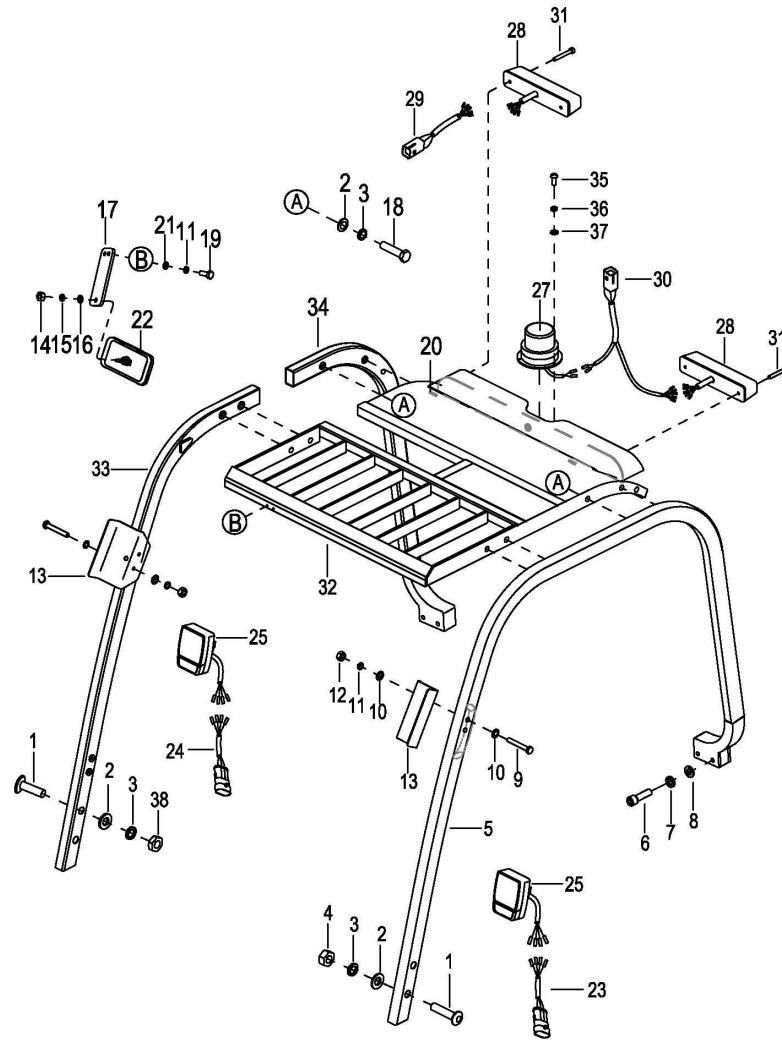

010302 Overhead Guard

安全棚

Index 序号	Part No. 零件编号	Part Name 零件名称	No. 数量	Applied Date 适用日期	Remark 备注
1	0000-000299-00	Bolt M16×70 螺栓	4		
2	0000-000220-00	Flatwasher Φ16 平垫	4		
3	0000-000191-00	Lockwasher Φ16 弹垫	4		
4	0000-000232-00	Nut M16 螺母	2		
5	3218-121000-10	Bracket Leg-L 左腿总成	1	112712-	For CPD18/16TV8, Parts being phased out
5	3220-121000-10	Bracket Leg-L 左腿总成	1	112712-	For CPD20TV8, Parts being phased out
5	3215-121000-10	Bracket Leg-L 左腿总成	1	112712-	For CPD15/13TV8, Parts being phased out
6	0000-000374-00	Screw M12×30 螺钉	4		
7	0000-000060-00	Lockwasher Φ12 弹垫	4		
8	0000-000373-00	Flatwasher Φ12 平垫	4		
9	0000-000855-00	Bolt M6×55 螺栓	4		
10	0000-000437-00	Flatwasher Φ6 平垫	8		
11	0000-000056-00	Lockwasher Φ6 弹垫	6		
12	0000-000166-00	Nut M 6 螺母	4		
13	01 3115-122000-00	Left Lamp Holder 左前大灯座	1	-051313	
	02 3218-120002-00	Lamp Holder 大灯座	2		Cancelled
	03 3112-100011-00	Right lamp panel 右灯罩板	1	2281200162-	For EP20201007
	04 3112-100010-00	Left lamp panel 左灯罩板	1	2281200162-	For EP20201007
14	0000-000550-00	Nut M8 螺母	1	F24150013-	
15	0000-000159-00	Lockwasher Φ8 弹垫	1	F24150013-	
16	0000-000540-00	Flatwasher Φ8 平垫	1	F24150013-	
17	3218-120003-10	Viewfinder Bracket 反光镜安装板	1	F24150013-	Parts being phased out
18	0000-000867-00	Bolt M16×1.5×45 螺栓	8		
19	0000-000259-00	Bolt M6×16 螺栓	2		
20	01 3215-210001-00	Washer 后灯出线圈	2		Cancelled
	02 3125-210001-00	Washer 走线圈	2		

010302 Overhead Guard

安全棚

Index 序号	Part No. 零件编号	Part Name 零件名称	No. 数量	Applied Date 适用日期	Remark 备注
21	0000-000380-00	Flatwasher Φ6 平垫	2		
22	3120-101000-00	Viewfinder 后视镜	1	F24150013-	Parts being phased out
23	3218-622000-00	Front Lamp Harness L 前灯左线束	1		
24	3218-623000-00	Front Lamp Harness 前灯右线束	1		
25	3130-680100-00	Head Lamp 前照灯	2		Parts being phased out
26	3115-123000-00	Right Lamp Holder 右前大灯座	1	-051313	
27	01 3218-600400-00	Caution Switch 频闪警灯	1	-F24130023	
	02 3218-600400-10	Caution Switch 频闪警灯	1	F24130024-	Parts being phased out
28	01 3130-680200-00	Rear Lamp Unit 三色后组合灯	2	-F2320032	LED
	02 3218-680200-00	Rear Lamp Unit 三色后组合灯	2	F2320033-	LED, Parts being phased out
29	3218-624000-00	Back Lamp Harness R 后灯右线束	1		
30	3218-625000-00	Back Lamp Harness L 后灯左线束	1		
31	0000-000852-00	Screw M5×65 螺钉	4		
32	3218-124000-10	Overhead Guard 棚顶总成	1	112712-	For CPD18/16TV8, Parts being phased out
32	3220-124000-10	Overhead Guard 棚顶总成	1	112712-	For CPD20TV8, Parts being phased out
32	3215-124000-10	Overhead Guard 棚顶总成	1	112712-	For CPD15/13TV8, Parts being phased out
33	3218-122000-10	Front Bracket Leg-R 右前腿总成	1	112712-	For CPD18/16TV8, Parts being phased out
33	3220-122000-10	Front Bracket Leg-R 右前腿总成	1	112712-	For CPD20TV8, Parts being phased out
33	3215-122000-10	Front Bracket Leg-R 右前腿总成	1	112712-	For CPD15 /13TV8, Parts being phased out
34	3218-123000-10	Back Bracket Leg-R 右后腿总成	1	112712-	For CPD18/16TV8, Parts being phased out
34	3220-123000-10	Back Bracket Leg-R 右后腿总成	1	112712-	For CPD20TV8, Parts being phased out
34	3215-123000-10	Back Bracket Leg-R 右后腿总成	1	112712-	For CPD15/13TV8, Parts being phased out
35	0000-001350-00	Screw M4×12 螺钉	3		
36	0000-000122-00	Lockwasher Φ4 弹垫	3		
37	0000-000702-00	Flatwasher Φ4 平垫	3		
38	0000-000482-00	Nut M16 螺母	2		

010303 Overhead Guard

安全棚

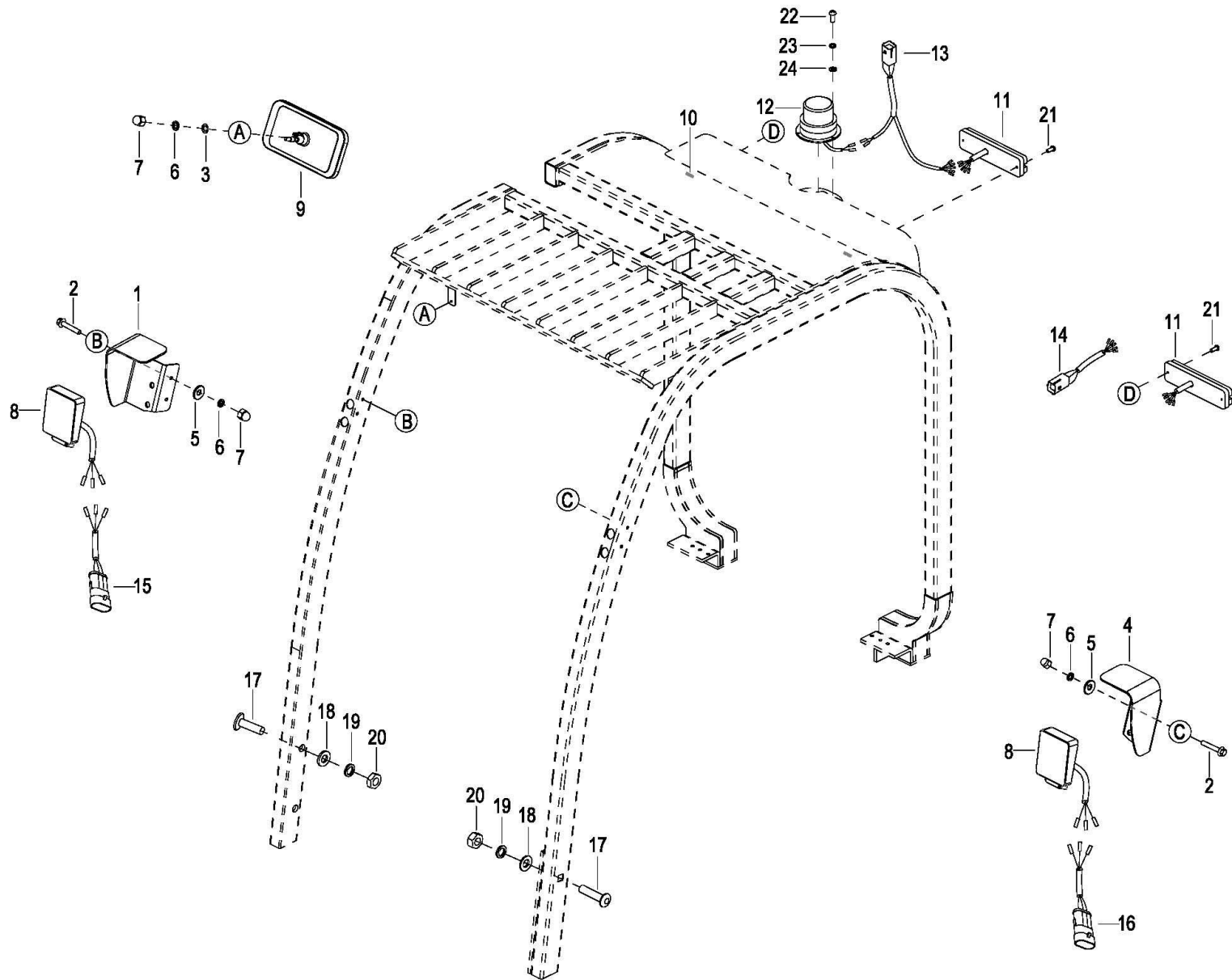

010303 Overhead Guard

安全棚

Index 序号	Part No. 零件编号	Part Name 零件名称	No. 数量	Applied Date 适用日期	Remark 备注
1	3112-100011-0A	Right Lamp Holder 右灯罩板	1		Without Logo
2	301016000001	Bolt M8×65 法兰螺栓	4		
3	0000-000540-00	Flatwasher Φ8 平垫	1		
4	3112-100010-0A	Left Lamp Holder 左灯罩板	1		Without Logo
5	0000-000210-00	Flatwasher Φ8 大平垫	2		
6	0000-000159-00	Lockwasher Φ8 弹垫	3		
7	303013000003	Nut M8 带帽螺母	3		
8	3130-680100-10	Head Lamp LED 前照灯	2		
9	3125-122000-00-01	Retroreflector 反光镜	1		
10	3125-210001-00	Washer 走线圈	2		
11	3525-680003-00	Rear Lamp Unit LED 尾灯	2		
12	3218-600400-00	Caution Switch LED 频闪警灯	1		
13	3218-624000-00	Back Lamp Harness R 后灯右线束	1		
14	3218-625000-00	Back Lamp Harness L 后灯左线束	1		
15	3218-623000-00	Front Lamp Harness 前灯右线束	1		
16	3218-622000-00	Front Lamp Harness L 前灯左线束	1		
17	0000-000299-00	Bolt M16×70 螺栓	4		
18	0000-000220-00	Flatwasher Φ16 平垫	4		
19	0000-000191-00	Lockwasher Φ16 弹垫	4		
20	0000-000482-00	Nut M16 螺母	2		
21	0000-000618-00	Screw M6×12 螺钉	4		
22	0000-001350-00	Screw M4×12 螺钉	3		
23	0000-000122-00	Lockwasher Φ4 弹垫	3		
24	0000-000702-00	Flatwasher Φ4 平垫	3		

0104 Front Cover

前外罩

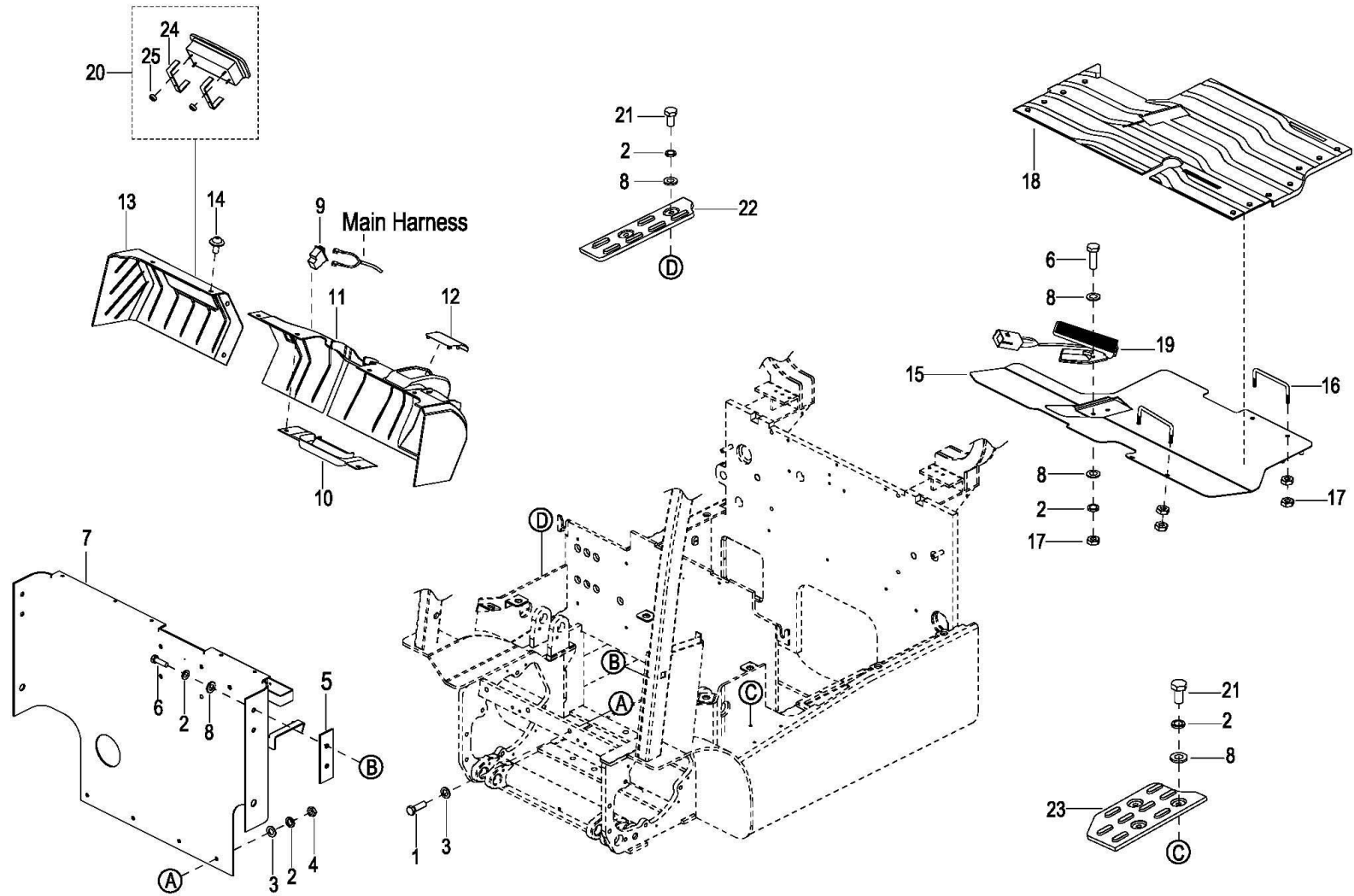

0104 Front Cover

前外罩

Index 序号	Part No. 零件编号	Part Name 零件名称	No. 数量	Applied Date 适用日期	Remark 备注
1	0000-000279-00	Bolt M8×35 螺栓	4		
2	0000-000159-00	Lockwasher Φ8 弹垫	17		
3	0000-000210-00	Flatwasher Φ8 大平垫	8		
4	0000-000196-00	Nut M8 螺母	4		
5	3218-300001-00	Shock Absorber 仪表架橡胶垫	2		
6	0000-000277-00	Bolt M8×25 螺栓	6		
7	3218-311000-00	Cabinet 仪表架总成	1		
8	0000-000176-00	Flatwasher Φ8 平垫	13		
9	3218-606000-00	Warning Light Switch 警示灯开关	1		
10	3218-310008-00	Cabinet II 控制台 II	1		
11	3218-310007-00	Cabinet I 控制台 I	1		
12	3218-310010-00	Cover 油杯盖	1		
13	3218-310009-00	Cabinet III 控制台 III	1		
14	1220-150008-00	Screw 螺钉	8		
15	01 3218-241000-00	Floor Board 前地板总成	1	-010313	
	02 3218-241000-01	Floor Board 前地板总成	1	010313-	
16	3218-240001-00	Rod 前地板螺纹拉杆	2		
17	0000-000196-00	Nut M8 螺母	10		
18	3218-240002-00	Cushion 前地板橡胶垫	1		
19	3218-680000-00	Accelerator 加速器	1		ComeSys
19	3218-680000-1A	Accelerator 加速器	1		EP

0104 Front Cover

前外罩

Index 序号	Part No. 零件编号	Part Name 零件名称	No. 数量	Applied Date 适用日期	Remark 备注
20	01	3218-670000-00	Controller meter 控制器仪表	1	Cancelled
	02	3218-670000-00-00	Controller meter 控制器仪表	1	Replaced by #3218-600007-50 or 3218-670000-00,EP20200530-06
	03	3218-600007-50	Controller meter 控制器仪表	1	Without LOGO
	03	3218-670000-00	Controller meter 控制器仪表	1	Cancelled
21		0000-000242-00	Bolt M8×16 螺栓	5	
22		3218-200003-0A	Plate-R 右防滑踏板	1	
23		3218-200002-0A	Plate-L 左防滑踏板	1	
24		3218-670001-00	Clip 仪表卡夹	2	Cancelled
25		0000-000139-00	Nut M4 螺母	4	Cancelled

0105 Back Cover

后外罩

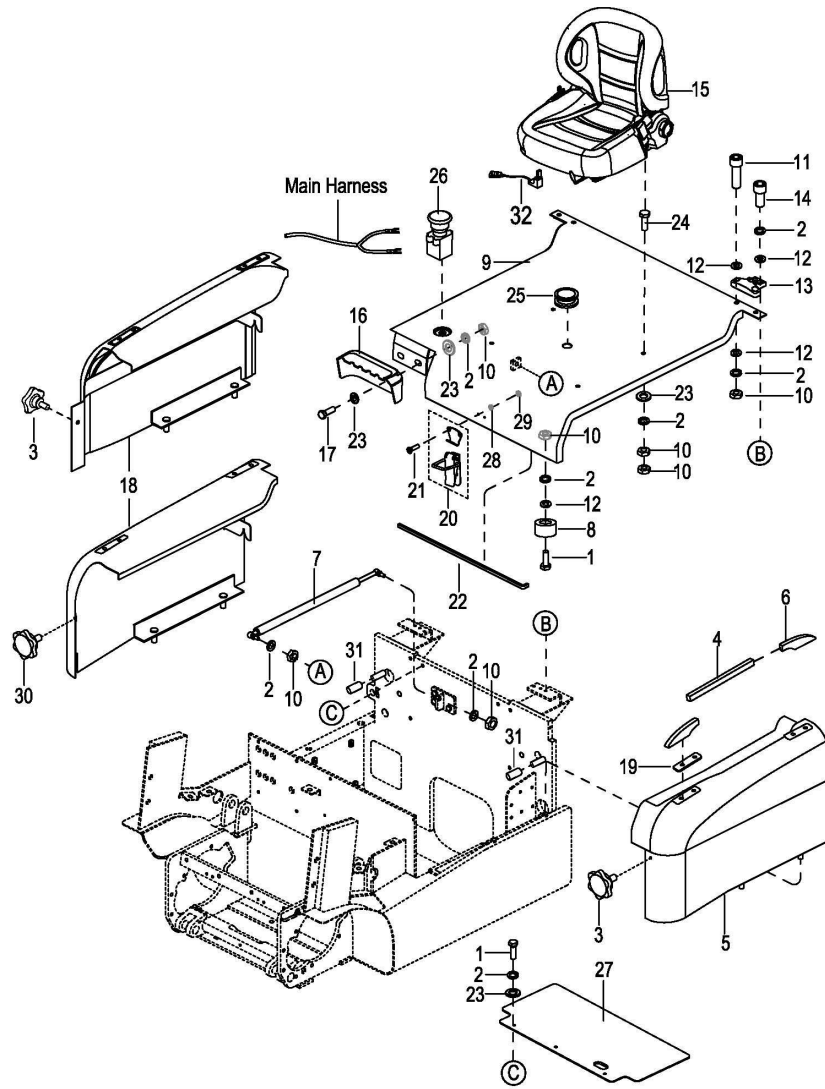

0105 Back Cover

后外罩

Index 序号	Part No. 零件编号	Part Name 零件名称	No. 数量	Applied Date 适用日期	Remark 备注
1	0000-000242-00	Bolt M8×16 螺栓	2		
2	0000-000159-00	Lockwasher Φ8 弹垫	21		
3	01 3125-200001-00	Bolt M8×16 梅花形螺栓	2		Cancelled
	02 0000-001424-10	Bolt M8×12 梅花形螺栓	2		
4	3215-220001-00	Square Tube 扶手方管	2		For CPD15/13TV8
4	3218-220002-00	Square Tube 扶手方管	2		For CPD16/18/20TV8
5	3218-221000-00	Planking ass'y .L 左侧盖板	1		For CPD18/16TV8,Parts being phased out
5	3220-221000-00	Planking ass'y .L 左侧盖板	1		For CPD20TV8,Parts being phased out
5	3215-221000-00	Planking ass'y .L 左侧盖板	1		For CPD15/13TV8,Parts being phased out
6	3218-220001-00	Handrail Holder 扶手支座	4		
7	3218-214000-00	Gas Spring 气弹簧	1		For CPD16/18/20TV8
7	3215-212000-00	Gas Spring 气弹簧	1		For CPD15/13TV8
8	3218-210001-00	Shock Absorber 上盖板减震垫	2		
9	3218-211000-00	Cap 上盖板总成	1		For CPD18/16TV8,Parts being phased out
9	3220-211000-00	Cap 上盖板总成	1		For CPD20TV8,Parts being phased out
9	3215-211000-00	Cap 上盖板总成	1		For CPD15T/13TV8,Parts being phased out
9	3618-211000-C0	Cap 上盖板总成	1		For CPD18TV8 -C,Parts being phased out
10	0000-000196-00	Nut M8 螺母	16		
11	0000-000026-00	Screw M8×30 螺钉	2		
12	0000-000176-00	Flatwasher Φ8 平垫	12		
13	3218-213000-00	Gemel 上盖板铰链	2		
14	0000-000151-00	Screw M8×25 螺钉	6		
15	3218-212000-10	Seat 座椅	1		
16	3218-210003-10	Cover 多路阀后罩	1		
17	0000-000255-00	Bolt M8×20 螺栓	2		

0105 Back Cover

后外罩

Index 序号	Part No. 零件编号	Part Name 零件名称	No. 数量	Applied Date 适用日期	Remark 备注
18	3218-231000-00	Planking R 右侧盖板	1		For CPD18/16TV8,Parts being phased out
18	3220-231000-00	Planking .R 右侧盖板	1		For CPD20TV8,Parts being phased out
18	3215-231000-00	Planking R 右侧盖板	1		For CPD15/13TV8,Parts being phased out
18	3618-231000-C0	Planking ass'y .R 右侧盖板总成	1		For CPD18TV8-C,Parts being phased out
19	3218-220005-00	Cushion 扶手支座橡胶垫	4		
20	3218-110100-00	Lock 锁扣	1	-F24130051	
21	0000-000618-00	Screw M6×12 螺钉	2	-F24130051	
22	3125-210002-00	Rubber 嵌条	1	-081511	
23	0000-000210-00	Flatwasher Φ8 平垫	11		
24	0000-000278-00	Bolt M8×30 螺栓	4		
25	3125-210001-00	Washer 走线圈	1		
26	3218-604000-00	Fetch-up Switch 警停开关	1		
27	3218-600002-00	Dust-Proof Mat 控制器防尘垫	1		
28	0000-000056-00	Lockwasher Φ6 弹垫	2	-F24130051	
29	0000-000108-00	Nut M6 螺母	2	-F24130051	
30	01 3218-200005-00	Bolt M8×10 梅花形螺栓	1		Cancelled
	02 0000-001424-10	Bolt M8×12 梅花形螺栓	1		
31	3218-200004-00	Rubber sleeve 侧板圆钢套	2		
32	3125-600200-10	Seat switch 座椅开关	1		

010501 Back Cover

后外罩

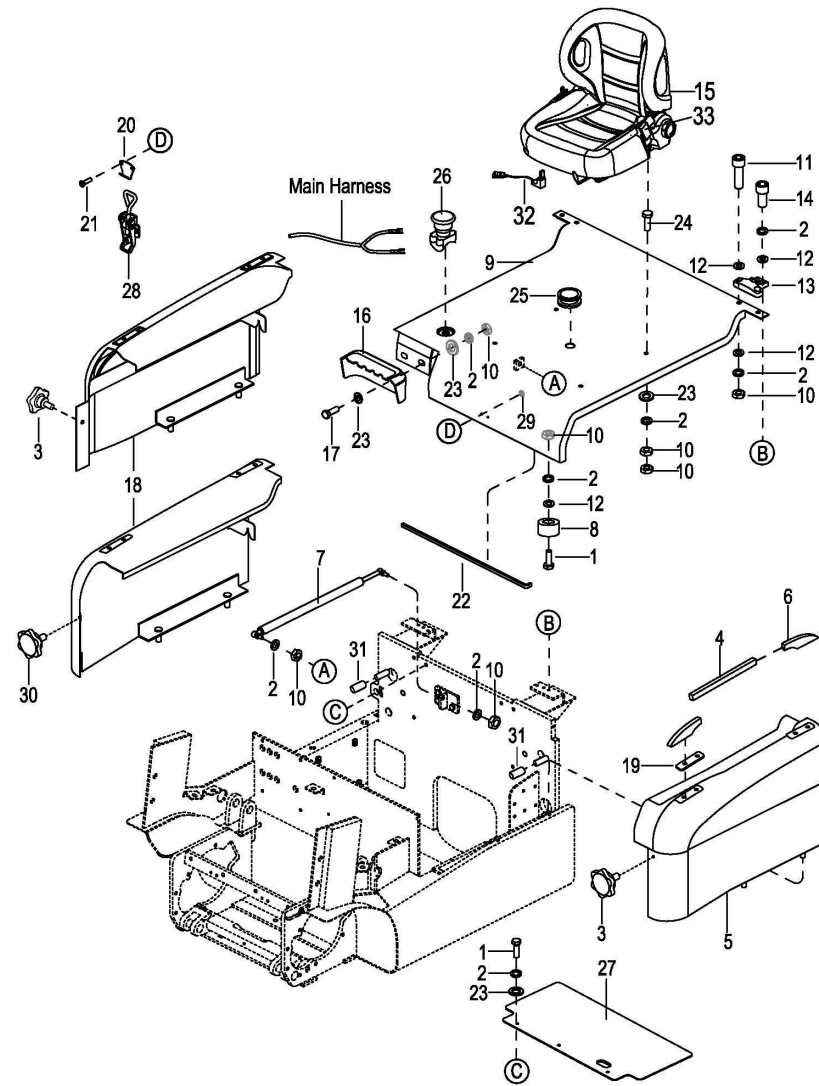

010501 Back Cover

后外罩

Index 序号	Part No. 零件编号	Part Name 零件名称	No. 数量	Applied Date 适用日期	Remark 备注
1	0000-000242-00	Bolt M8×16 螺栓	2		
2	0000-000159-00	Lockwasher Φ8 弹垫	21		
3	0000-001424-10	Bolt M8×12 梅花形螺栓	2		
4	3215-220001-00	Square Tube 扶手方管	2		For CPD15/13TV8
4	3218-220002-00	Square Tube 扶手方管	2		For CPD16/18/20TV8
5	3218-221000-00	Planking ass'y .L 左侧盖板	1		For CPD18/16TV8,Parts being phased out
5	3220-221000-00	Planking ass'y .L 左侧盖板	1		For CPD20TV8,Parts being phased out
5	3215-221000-00	Planking ass'y .L 左侧盖板	1		For CPD15/13TV8,Parts being phased out
6	3218-220001-00	Handrail Holder 扶手支座	4		
7	3218-214000-00	Gas Spring 气弹簧	1		For CPD16/18/20TV8
7	3215-212000-00	Gas Spring 气弹簧	1		For CPD15/13TV8
8	3218-210001-00	Shock Absorber 上盖板减震垫	2		
9	3218-211000-00	Cap 上盖板总成	1		For CPD18/16TV8,Parts being phased out
9	3220-211000-00	Cap 上盖板总成	1		For CPD20TV8,Parts being phased out
9	3215-211000-00	Cap 上盖板总成	1		For CPD15T/13TV8,Parts being phased out
9	3618-211000-C0	Cap 上盖板总成	1		For CPD18TV8 -C,Parts being phased out
10	0000-000196-00	Nut M8 螺母	16		
11	0000-000026-00	Screw M8×30 螺钉	2		
12	0000-000176-00	Flatwasher Φ8 平垫	12		
13	3218-213000-00	Gemel 上盖板铰链	2		
14	0000-000151-00	Screw M8×25 螺钉	6		
15	3218-212000-10	Seat 座椅	1		
16	3218-210003-10	Cover 多路阀后罩	1		
17	0000-000255-00	Bolt M8×20 螺栓	2		
18	3218-231000-00	Planking R 右侧盖板	1		For CPD18/16TV8,Parts being phased out

010501 Back Cover

后外罩

Index 序号	Part No. 零件编号	Part Name 零件名称	No. 数量	Applied Date 适用日期	Remark 备注
18	3220-231000-00	Planking .R 右侧盖板	1		For CPD20TV8,Parts being phased out
18	3215-231000-00	Planking R 右侧盖板	1		For CPD15/13TV8,Parts being phased out
18	3618-231000-C0	Planking ass'y .R 右侧盖板总成	1		For CPD18TV8-C,Parts being phased out
19	3218-220005-00	Cushion 扶手支座橡胶垫	4		
20	3525-210001-A0	Lock I 锁扣 I	1	F24130052-	
21	0000-001382-00	Screw M4×16 螺钉	2	F24130052-	
22	3125-210002-00	Rubber 嵌条	1	-081511	
23	0000-000210-00	Flatwasher Φ8 平垫	11		
24	0000-000278-00	Bolt M8×30 螺栓	4		
25	3125-210001-00	Washer 走线圈	1		
26	3218-604000-00	Fetch-up Switch 警停开关	1		
27	3218-600002-00	Dust-Proof Mat 控制器防尘垫	1		
28	01 3525-100009-00	Lock II 锁扣 II	1		Cancelled
	02 3525-100012-A0	Lock II 锁扣 II	1	F24130052-	
29	0000-000139-00	Nut M4 螺母	2	F24130052-	
30	0000-001424-10	Bolt M8×12 梅花形螺栓	1		
31	3218-200004-00	Rubber sleeve 侧板圆钢套	2		
32	3125-600200-10	Seat switch 座椅开关	1		
33	3218-212001-10	Seat belt 安全带	1		

010502 Back Cover

后外罩

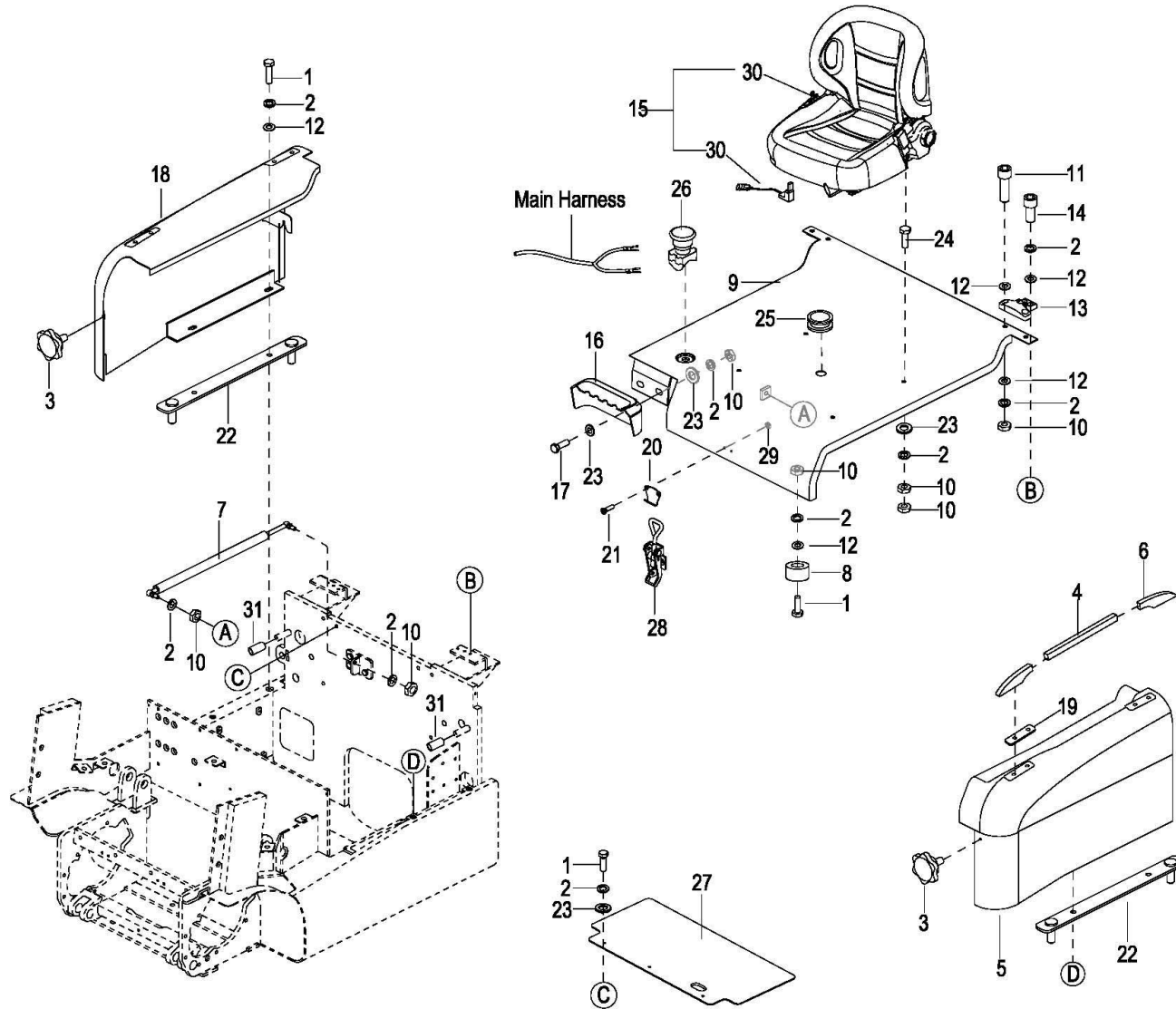

010502 Back Cover

后外罩

Index 序号	Part No. 零件编号	Part Name 零件名称	No. 数量	Applied Date 适用日期	Remark 备注
1	0000-000242-00	Bolt M8×16 螺栓	6		
2	0000-000159-00	Lockwasher Φ8 弹垫	21		
3	0000-001424-10	Bolt M8×12 梅花形螺栓	2	-227180164	
4	3215-220001-00	Square Tube 扶手方管	2	-227130087	For CPD15/13TV8, EP2019082402
4	3218-220002-00	Square Tube 扶手方管	2	-227180164	For CPD20/18/16TV8 , EP2019082404
5	3215-221000-0B	Planking L 左侧盖板	1	-227130087	For CPD15/13TV8, EP2019082402
5	3218-221000-0B	Planking L 左侧盖板	1	-227130057	For CPD18/16TV8, EP2019082401
5	3218-221000-0B	Planking L 左侧盖板	1	-227170192	For CPD18/16TV8-C, EP2019082403
5	3220-221000-0B	Planking L 左侧盖板	1	-227180164	For CPD20TV8/TV8-C, EP2019082404
6	3218-220001-00	Handrail Holder 扶手支座	4	-227180164	
7	3218-214000-00	Gas Spring 气弹簧	1		For CPD16/18/20TV8 and CPD16/18/20TV8-C, Superseded by3218-214000-10
7	3215-212000-00	Gas Spring 气弹簧	1		For CPD15/13TV8, Superseded by#3215-214000-10
8	3218-210001-00	Shock Absorber 上盖板减震垫	2	-227180164	
9	3215-211000-CB	Cap 上盖板总成	1	-227130087	For CPD15T/13TV8, EP2019082402
9	3218-211000-CB	Cap 上盖板总成	1	-227130057	For CPD18/16TV8, EP2019082401
9	3218-211000-CB	Cap 上盖板总成	1	-227170192	For CPD18/16TV8-C, EP2019082403
9	3220-211000-CB	Cap 上盖板总成	1	-227180164	For CPD20TV8/TV8-C, EP2019082404
10	0000-000196-00	Nut M8 螺母	16		
11	0000-000026-00	Screw M8×30 螺钉	2		
12	0000-000176-00	Flatwasher Φ8 平垫	12		
13	3218-213000-00	Gemel 上盖板铰链	2		
14	0000-000151-00	Screw M8×25 螺钉	6		
15	3218-212000-10	Seat 座椅	1		
15	3218-212000-20	Suspension Seat 悬浮座椅	1		Optional
16	3218-210003-10	Cover 多路阀后罩	1	-227180164	

010502 Back Cover

后外罩

Index 序号	Part No. 零件编号	Part Name 零件名称	No. 数量	Applied Date 适用日期	Remark 备注
17	0000-000255-00	Bolt M8×20 螺栓	2		
18	3215-231000-0B	Planking R 右侧盖板	1	-227130087	For CPD15/13TV8, EP2019082402
18	3218-231000-0B	Planking R 右侧盖板	1	-227130057	For CPD18/16TV8, EP2019082401
18	3220-231000-0B	Planking R 右侧盖板	1	-227180164	For CPD20TV8, EP2019082404
19	3218-220005-00	Cushion 扶手支座橡胶垫	4	-227180164	
20	3525-210001-A0	Lock I 锁扣 I	1	F24130052-	Parts being phased out
21	0000-001382-00	Screw M4×16 螺钉	5	F24130052-	
22	3218-221100-0A	Mounting Board 限位安装板	2		For CPD18/16TV8
22	3220-221100-0A	Mounting Board 限位安装板	2	-227180164	For CPD20TV8/TV8-C, EP2019082404
22	3215-221100-0A	Mounting Board 限位安装板	2		For CPD15/13TV8
23	0000-000210-00	Flatwasher Φ8 平垫	11		
24	0000-000278-00	Bolt M8×30 螺栓	4		
25	3125-210001-00	Washer 走线圈	1		
26	3218-604000-00	Fetch-up Switch 警停开关	1		
27	3218-600002-00	Dust-Proof Mat 控制器防尘垫	1		
28	01 3525-100009-00	Lock II 锁扣 II	1		Cancelled
	02 3525-100012-A0	Lock II 锁扣 II	1	F24130052-	Parts being phased out
29	0000-000139-00	Nut M4 螺母	2	F24130052-	
30	3218-212001-10	Seat belt 安全带	1		
31	3218-200004-00	Rubber sleeve 侧板圆钢套	2		
32	3125-600200-10	Seat switch 座椅开关	1		

010503 Back Cover

后外罩

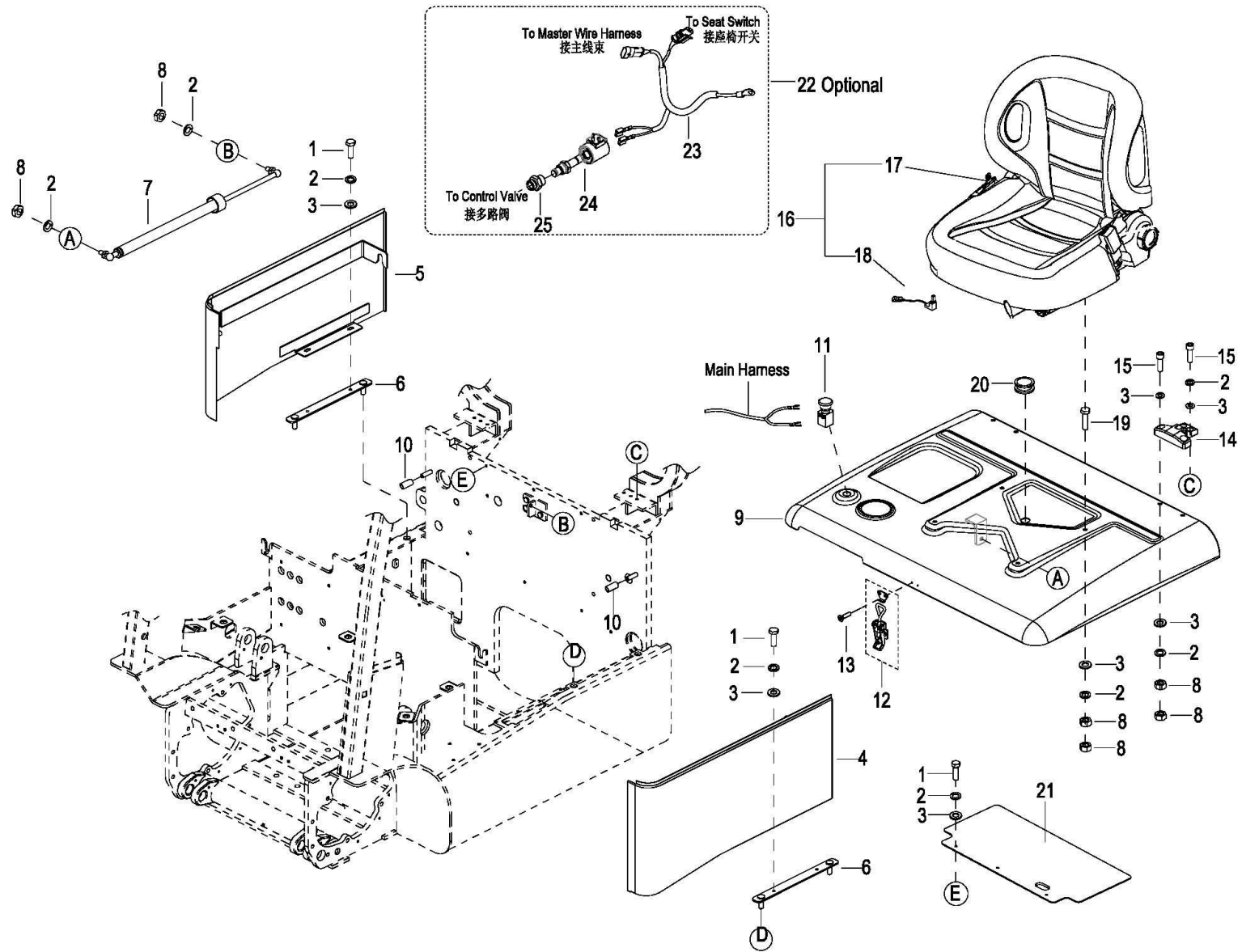

010503 Back Cover

后外罩

Index 序号	Part No. 零件编号	Part Name 零件名称	No. 数量	Applied Date 适用日期	Remark 备注
1	0000-000242-00	Bolt M8×16 螺栓	4		
2	0000-000159-00	Lockwasher Φ8 弹垫	18		
3	0000-000176-00	Flatwasher Φ8 平垫	20		
4	3215-221000-10	Planking ass'y .L 左侧盖板	1	227130088-	For CPD13/15TV8
4	3218-221000-10	Planking ass'y .L 左侧盖板	1	227130058-	For CPD16/18TV8
4	3218-221000-10	Planking ass'y .L 左侧盖板	1	227170193-	For CPD16/18TV8-C
4	3218-221000-10	Planking ass'y .L 左侧盖板	1	227180165-	For CPD20TV8/TV8-C
5	3215-231000-10	Planking R 右侧盖板	1	227130088-	For CPD13/15TV8
5	01 3218-231000-10	Planking R 右侧盖板	1	227130058-	For CPD16/18TV8, superseded by 3218-231000-20
	02 3218-231000-20	Planking R 右侧盖板	1	227130058-	For CPD16/18TV8, BGD-21-007651
5	01 3218-231000-10	Planking R 右侧盖板	1	227180165-	For CPD20TV8, superseded by 3218-231000-20
	02 3218-231000-20	Planking R 右侧盖板	1	227180165-	For CPD20TV8, BGD-21-007651
6	3215-221100-0A	Plate 限位安装板	2		For CPD13/15TV8
6	3218-221100-0A	Plate 限位安装板	2		For CPD16/18TV8 and CPD16/18TV8-C
6	3218-221100-0A	Plate 限位安装板	2	227180165-	For CPD20TV8/TV8-C
7	3218-214000-10	Gas Spring 气弹簧	1		For CPD16/18/20TV8
7	3215-212000-10	Gas Spring 气弹簧	1		For CPD13/15TV8
8	0000-000550-00	Nut M8 螺母	18		
9	3215-211000-10	Cap 电瓶盖板	1	227130088-	For CPD13/15TV8
9	3218-211000-10	Cap 电瓶盖板	1	227130058-	For CPD16/18TV8
9	3218-211000-C0	Cap 电瓶盖板	1	227170193-	For CPD16/18TV8-C
9	3218-211000-10	Cap 电瓶盖板	1	227180165-	For CPD20TV8
9	3218-211000-C0	Cap 电瓶盖板	1	227180165-	For CPD20TV8-C
10	3218-200004-00	Rubber sleeve 侧板圆钢套	2		
11	01 3218-604000-00	Fetch-up Switch 警停开关	1		Superseded by 1113-5000012-E2
	02 1113-500012-E2	Fetch-up Switch 警停开关	1		BGD-21-005920
12	3218-110006-00-01	Lock 锁扣	1		

13	0000-001381-00	Screw M4×12	螺钉	5		
14	3218-213000-00	Hinge	上盖板铰链	2		
15	0000-000151-00	Screw M8×20	螺钉	8		
16	3218-212000-10	Seat	座椅	1		
16	3218-212000-20	Suspension Seat	悬浮座椅	1		Optional
17	3218-212001-00	Seat belt	安全带	1		
18	3125-600200-10	Seat switch	座椅开关	1		
19	0000-000278-00	Bolt M8×30	螺栓	4		
20	3125-210001-00	Washer	走线圈	1		
21	3218-600002-00	Dust-Proof Mat	控制器防尘垫	1		
22	3215-611011-00	OPS system	OPS 系统	1		Optional
23	3112-611011-00-AB	Tieline	转接线	1		Optional
24	3218-771000-00	Seat solenoid valve	座椅电磁阀	1		Optional
25	3113-722000-30	Joint M20×1.5-M20	接头	1		Optional

0106 Back Cover TW8

后外罩 TW8

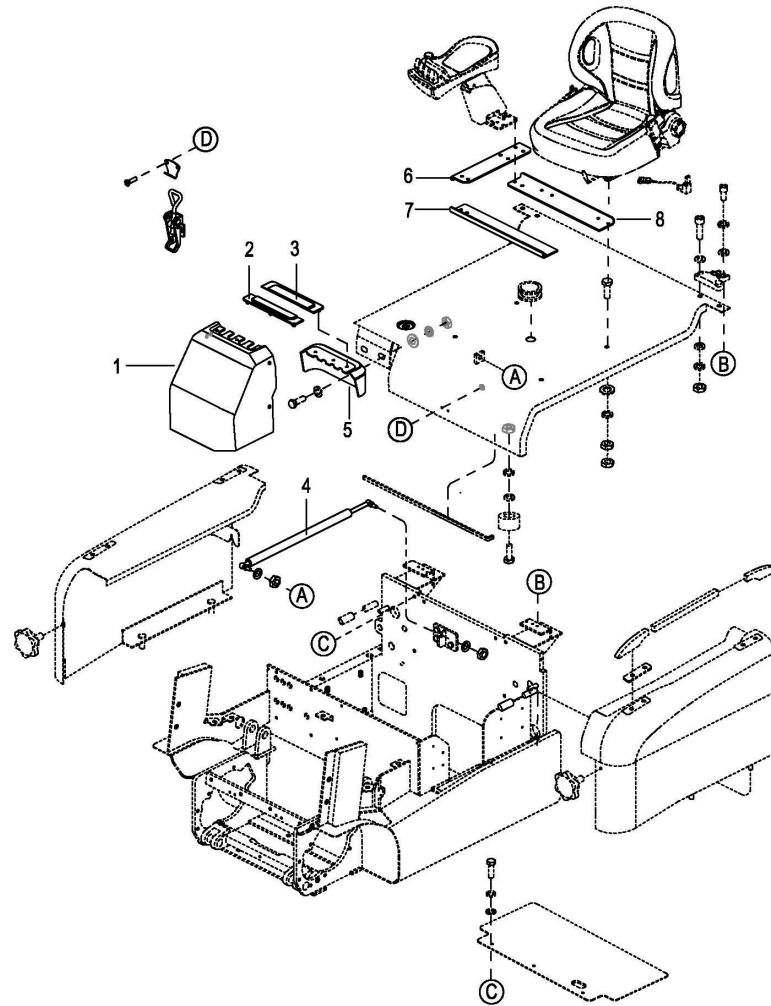

0106 Back Cover TW8

后外罩 TW8

Index 序号	Part No. 零件编号	Part Name 零件名称	No. 数量	Applied Date 适用日期	Remark 备注
1	3218-210005-A0	Cover 罩壳	1		
2	3218-210002-A0	Cover Plate II 盖板 II	1		
3	3218-210001-A0	Cover Plate I 盖板 I	1		
4	3218-214000-A0	Gas Spring 气弹簧	1		
5	3218-210004-A0	Cover 多路阀后罩	1		
6	3218-330018-A0	Retainer plate 电磁阀固定板	1		
7	3218-212002-A0	Front plate 座椅前板	1		
8	3218-212001-A0	Black plate 座椅后板	1		

2000

Operating Control System

操作系统

0201 Steering Control System

操作系统

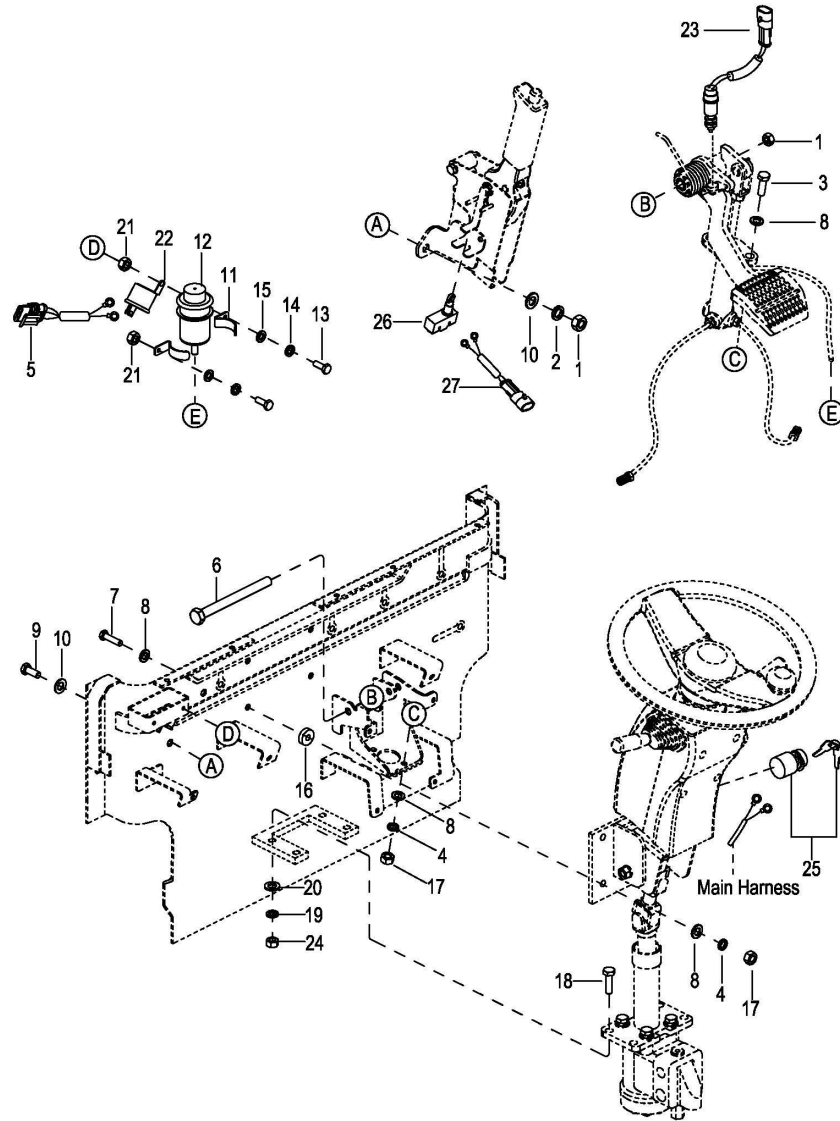

0201 Steering Control System

操作系统

Index 序号	Part No. 零件编号	Part Name 零件名称	No. 数量	Applied Date 适用日期	Remark 备注
1	0000-000054-00	Nut M10 螺母	3		
2	0000-000063-00	Lockwasher Φ10 弹垫	2		
3	0000-000278-00	Bolt M8×30 螺栓	2		
4	0000-000159-00	Lockwasher Φ8 弹垫	6		
5	3125-634000-00	Flasher Wire Harness 闪光器线束	1	-090512	Cancel,For BGD-20-029363
6	3218-310011-00	Bolt M10×110 螺栓	1		
7	0000-000279-00	Bolt M8×35 螺栓	4		
8	0000-000176-00	Flatwasher Φ8 平垫	12		
9	0000-000251-00	Bolt M10×25 螺栓	2		
10	0000-000007-00	Flatwasher Φ10 平垫	4		
11	3218-310006-00	Fixed Plate 制动油杯固定板	2		
12	3218-315000-00	Cup 制动油杯	1		
13	0000-000273-00	Bolt M6×20 螺栓	2		
14	0000-000056-00	Lockwasher Φ6 弹垫	2		
15	0000-000380-00	Flatwasher Φ6 平垫	2		
16	3218-320004-00	Shock Absorber 固定橡胶	1		
17	0000-000196-00	Nut M8 螺母	6		
18	0000-000228-00	Bolt M12×25 螺栓	4		
19	0000-000060-00	Lockwasher Φ12 弹垫	4		
20	0000-000373-00	Flatwasher Φ12 平垫	4		
21	0000-000166-00	Nut M6 螺母	2		
22	3218-600600-10	Flasher 闪光器	1	-090512	

0201 Steering Control System

操作系统

Index 序号	Part No. 零件编号	Part Name 零件名称	No. 数量	Applied Date 适用日期	Remark 备注
23	3125-637000-00	Brake Switch Harness 制动开关线束	1		
24	0000-000630-00	Nut M12 螺母	4		
25	3218-609000-00	Key Lock 钥匙开关	1		
26	3218-605000-00	Switch 开关	1		
27	01 3125-635000-00	Hand Brake Harness 手刹开关线束	1	-090512	
	02 3425-222000-00	Hand Brake Harness 手刹开关线束	1	090512-	

0202 Hand Brake Assembly

手刹总成

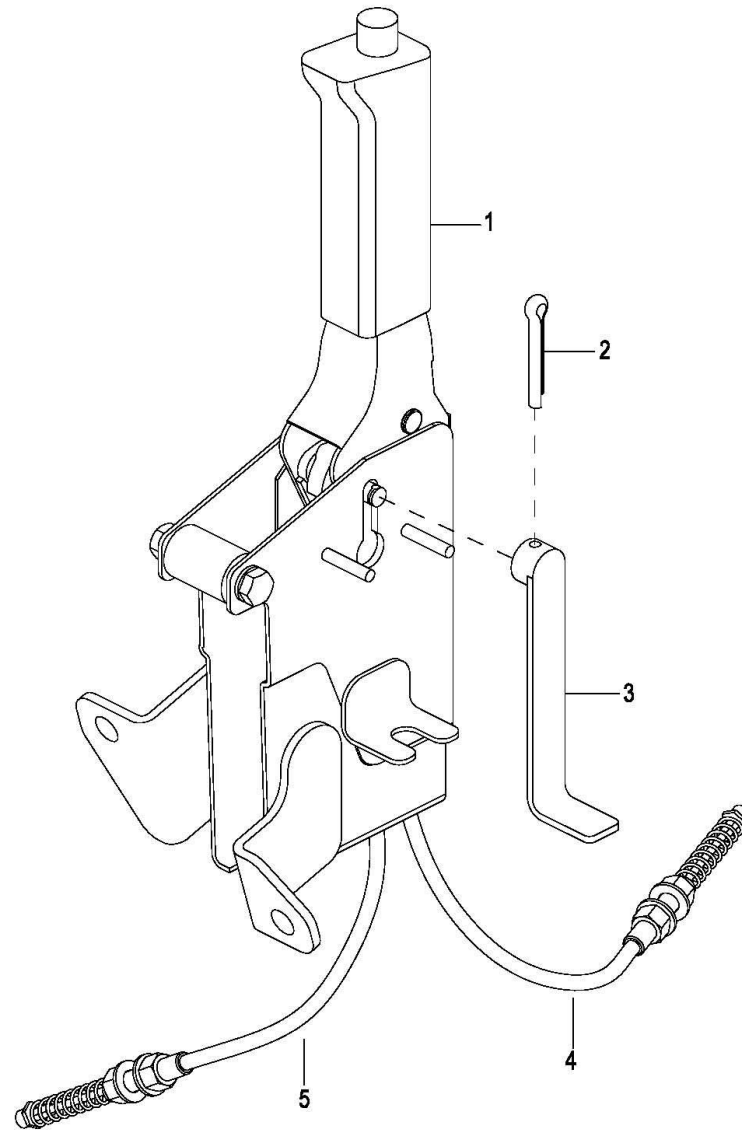

0202 Hand Brake Assembly

手刹总成

Index 序号	Part No. 零件编号	Part Name 零件名称	No. 数量	Applied Date 适用日期	Remark 备注
1	3218-313100-00	Hand Brake 手刹	1		
2	0000-000376-00	Pin Φ 2.5×20 开口销	1		
3	3218-313200-00	Touch Plate 接触片	1		
4	3218-310002-00	Hand Brake Dragline 手制动右拉索	1		
5	3218-310003-00	Hand Brake Dragline 手制动左拉索	1		

0203 Parking Brake

脚制动

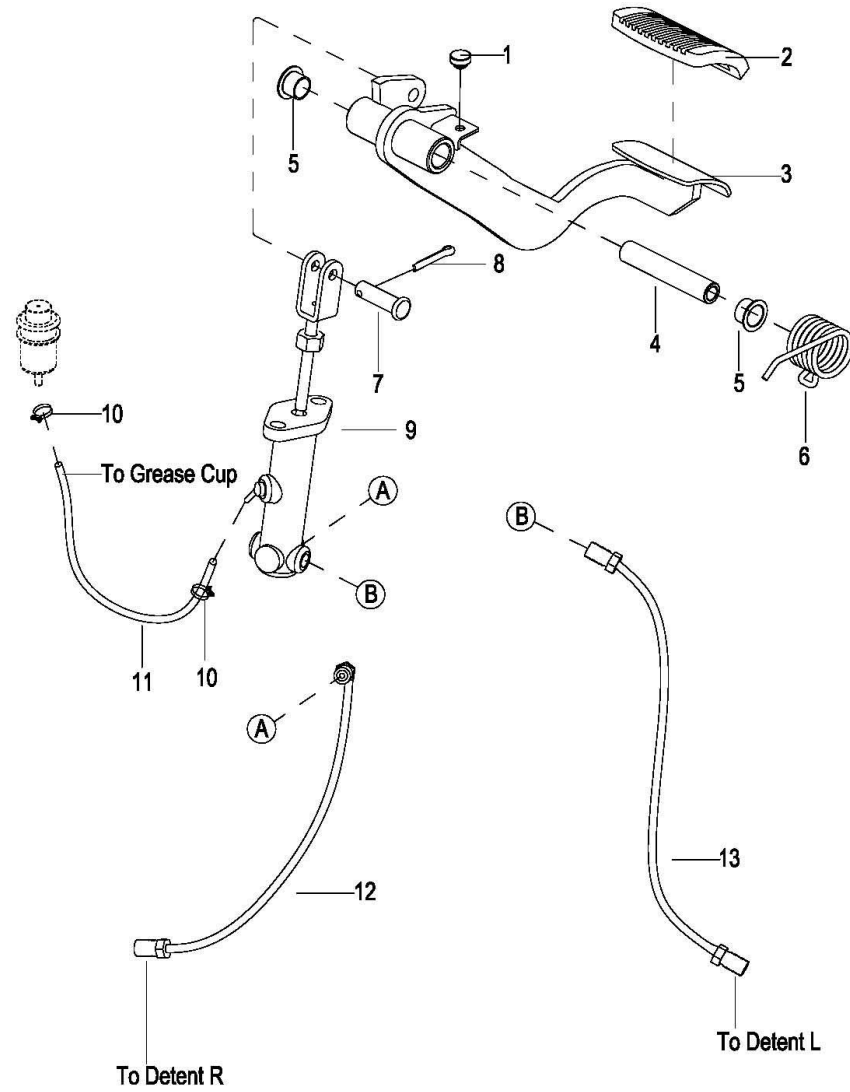

0203 Parking Brake

脚制动

Index 序号	Part No. 零件编号	Part Name 零件名称	No. 数量	Applied Date 适用日期	Remark 备注
1	3125-310006-00	Rubber Washer 缓冲垫	1		
2	3125-310005-00	Treadle Washer 脚踏板垫	1		
3	3218-314000-00	Pedal,brake 制动踏板	1		
4	3125-310001-00	Bushing 长轴套	1		
5	3125-310002-00	Bushing 脚刹自润滑铜套	2		
6	3125-310003-00	Spring 脚制动弹簧	1		
7	01 0000-000460-00	Pin $\Phi 8 \times 26$ 销轴	1		Superseded by #307006000009#, EP20210114-01
	02 307006000009	Pin $\Phi 8 \times 30$ 销轴	1		
8	0000-000296-00	Pin $\Phi 2 \times 20$ 开口销	1		
9	01 3515-310009-00	Master Cylinder 制动总泵	1		Superseded by 3515-310009-10
	02 3515-310009-10	Master Cylinder 制动总泵	1		BGD-21-003104
10	0000-000468-00	Clip $\Phi 10-16$ 卡箍	2		
11	3218-310001-00	Vitta 制动橡胶管	1		
12	3218-310005-00	Vitta II 制动软管 II	1		Right
13	3218-310004-00	Vitta I 制动软管 I	1		Left

0204 Steering Assembly

转向柱总成

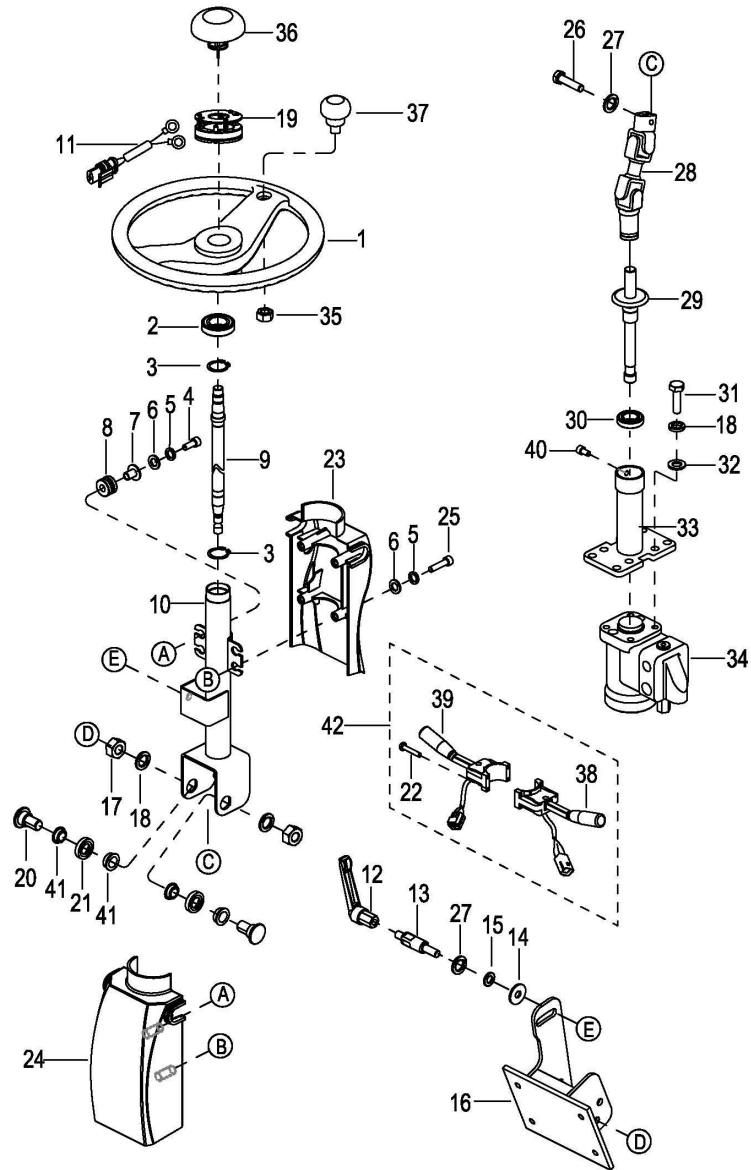

0204 Steering Assembly

转向柱总成

Index 序号	Part No. 零件编号	Part Name 零件名称	No. 数量	Applied Date 适用日期	Remark 备注
1	3218-323000-00	Steering Wheel 方向盘	1	-F2313034	
2	0000-000643-00	Bearing 61904-2Z 轴承	2		
3	0000-000293-00	Shaft Snap Ring ϕ 20 轴用弹性挡圈 A 型	2		
4	0000-000386-00	Screw M6 \times 20 螺钉	4		
5	0000-000056-00	Lockwasher Φ 6 弹垫	8		
6	0000-000123-00	Flatwasher Φ 6 平垫	8		
7	3218-320010-00	Rubber Bush 转向柱橡胶垫衬套	4		
8	3218-320009-00	Cushion 转向柱橡胶垫	4		
9	3218-320003-00	Steering Shaft 上转向轴	1	-F2313034	
10	3218-322000-00	Steering Column 转向管柱总成	1	-F2313034	
11	3125-639000-00	Horn switch harness 喇叭开关线束	1	-F2313034	Cancel,For BGD-20-029363
12	3218-320008-00-B	Handle 右手柄	1		
13	3218-320005-00	Axis 锁紧轴 II	1	-F2313034	
14	0000-000856-00	FlatWasher Φ 11 平垫	1		
15	0000-000210-00	FlatWasher Φ 8 平垫	1		
16	3218-321000-00	Steering Bracket 转向管柱安装板	1		
17	0000-000054-00	Nut M10 螺母	2		
18	0000-000063-00	Lockwasher Φ 10 弹垫	6		
19	3218-603000-00	Horn Switch 喇叭开关	1	-F2313034	
20	3218-320014-00	Steering bolt 转向柱旋转螺栓	2		
21	3218-320007-00	Steering Washer 转向柱旋转垫圈	2		
22	0000-000487-00	Screw ST4.8 \times 32 螺钉	4		Cancelled
23	3218-320002-00	Cover, back 方向柱盖板后	1		
24	3218-320001-00	Cover, front 方向柱盖板前	1		
25	0000-000320-00	Screw M6 \times 35 螺钉	4		

0204 Steering Assembly

转向柱总成

Index 序号	Part No. 零件编号	Part Name 零件名称	No. 数量	Applied Date 适用日期	Remark 备注
26	0000-000278-00	Bolt M8×30 螺栓	1		
27	0000-000159-00	Lockwasher Φ8 弹垫	2		
28	3218-324000-00	Gimbal 转向万向联轴器	1	-F2313034	
29	3218-325000-00	Steering Shaft 下转向轴组件	1		
30	0000-000462-00	Bearing 61905-Z 轴承	1		
31	0000-000251-00	Bolt M10×25 螺栓	4		
32	0000-000007-00	Flatwasher Φ10 平垫	4		
33	3218-312100-00	Redirector Bracket 转向器安装板组件	1		
34	3218-740000-00	Redirector 转向器	1		
35	0000-000630-00	Nut M12 螺母	1		
36	3218-323030-00	Hornhood 喇叭盖	1	-F2313034	
37	3218-323020-00	Handle 手柄	1		
38	3218-608000-00	Direction Swith 行驶组合开关	1	-150113	
39	3218-607000-00	Light Switch 灯光组合开关	1	-150113	
40	0000-000077-00	Screw M6×12 螺钉	1		
41	3218-320013-00	Steering Bush 转向柱旋转衬套	4		
42	3218-600900-00	Swith 组合开关	1	150113-	

020401 Steering Assembly

转向柱总成

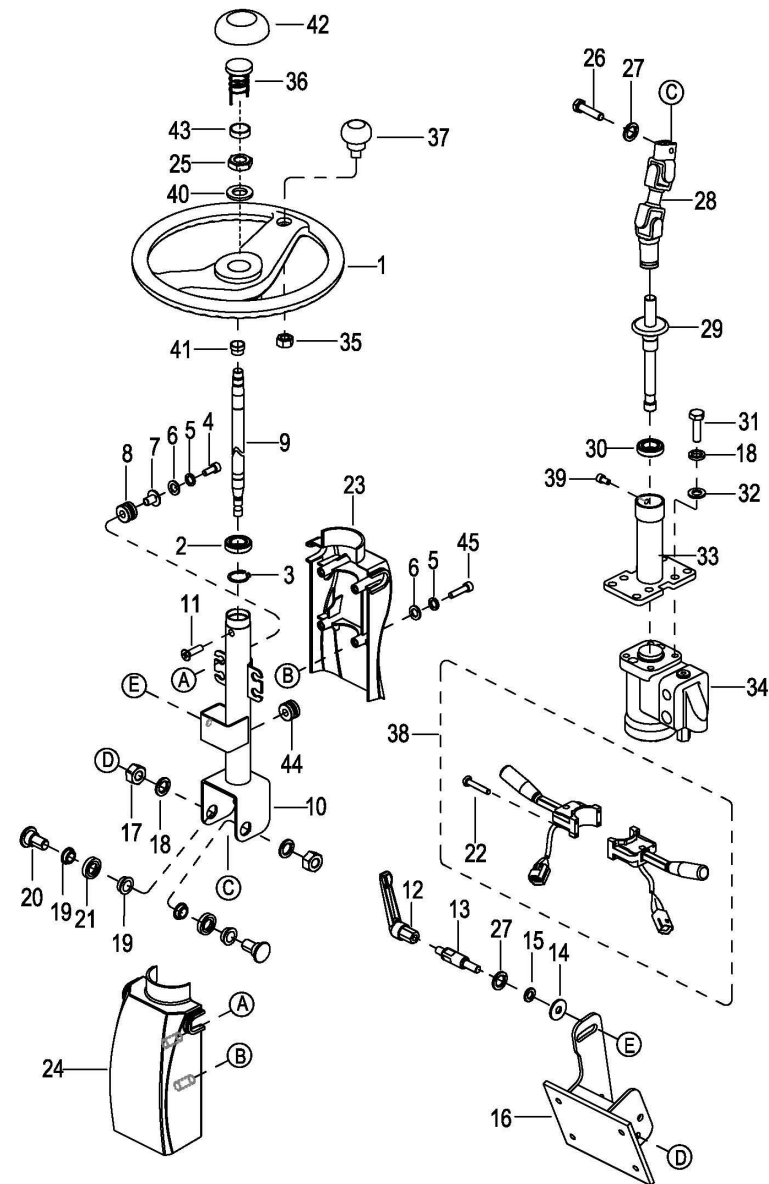

020401 Steering Assembly

转向柱总成

Index 序号	Part No. 零件编号	Part Name 零件名称	No. 数量	Applied Date 适用日期	Remark 备注
1	3218-323000-10	Steering Wheel 方向盘	1	F2313035-	
2	0000-000643-00	Bearing 61904-2Z 轴承	1		Parts being phased out
3	0000-000293-00	Shaft Snap Ring ϕ 20 轴用弹性挡圈 A 型	1		Parts being phased out
4	0000-000386-00	Screw M6 \times 20 螺钉	4		
5	0000-000056-00	Lockwasher Φ 6 弹垫	8		
6	0000-000123-00	Flatwasher Φ 6 平垫	8		
7	3218-320010-00	Rubber Bush 转向柱橡胶垫衬套	4		
8	3218-320009-00	Cushion 转向柱橡胶垫	4		
9	3218-320003-0A	Steering Shaft 上转向轴	1	F2313035-	Parts being phased out
10	3218-326100-00	Steering Column 转向管柱总成	1	F2313035-	Parts being phased out
11	0000-000326-00	Screw M6 \times 12 螺钉	1	F2313035-	
12	3218-320008-00-B	Handle 右手柄	1		Parts being phased out
13	3218-320005-0A	Axis 锁紧轴 II	1	F2313035-	
14	0000-000856-00	Flat Washer Φ 11 平垫	1		
15	0000-000210-00	Flat Washer Φ 8 平垫	1		
16	3218-321000-00	Steering Bracket 转向管柱安装板	1		
17	0000-000054-00	Nut M10 螺母	2		
18	0000-000063-00	Lock Washer Φ 10 弹垫	6		
19	3218-320013-00	Steering Bush 转向柱旋转衬套	4		
20	3218-320014-00	Steering bolt 转向柱旋转螺栓	2		
21	3218-320007-00	Steering Washer 转向柱旋转垫圈	2		
22	0000-000487-00	Screw ST4.8 \times 32 螺钉	4		Cancelled
23	3218-320002-00	Cover, back 方向柱盖板后	1		
24	3218-320001-00	Cover, front 方向柱盖板前	1		
25	3218-326001-00	Nut M16X1.5 螺母	1	F2313035-	Parts being phased out

020401 Steering Assembly

转向柱总成

Index 序号	Part No. 零件编号	Part Name 零件名称	No. 数量	Applied Date 适用日期	Remark 备注
26	0000-000278-00	Bolt M8×30 螺栓	1		Parts being phased out
27	0000-000159-00	Lock Washer Φ8 弹垫	2		Parts being phased out
28	3218-326200-00	Gimbal 转向万向联轴器	1	F2313035-	Parts being phased out
29	3218-325000-00	Steering Shaft 下转向轴组件	1		
30	0000-000462-00	Bearing 61905-Z 轴承	1		
31	0000-000251-00	Bolt M10×25 螺栓	4		
32	0000-000007-00	Flat Washer Φ10 平垫	4		
33	3218-312100-00	Redirector Bracket 转向器安装板组件	1		
34	3218-740000-00	Redirector 转向器	1		
35	0000-000630-00	Nut M12 螺母	1		Parts being phased out
36	3218-323010-10	Horn Button 喇叭按钮	1	F2313035-	Parts being phased out
37	3218-323020-00	Handle 手柄	1		Parts being phased out
38	3218-600900-00	Swith 组合开关	1		
39	0000-000077-00	Screw M6×12 螺钉	1		
40	0000-000863-00	Big washer Φ16 大垫圈	1	F2313035-	Parts being phased out
41	3218-326002-00	Chassis Assembly 底盘总成	1	F2313035-	
42	3218-323030-10	Hornhood 喇叭盖	1	F2313035-	
43	3218-323040-00	Insulating Sleeve 绝缘套	1	F2313035-	Parts being phased out
44	3218-326003-00	Washer 橡胶垫圈	1	F2313035-	
45	0000-000320-00	Screw M6×35 螺钉	4		
46	3218-323000-10-B	Steering Wheel 方向盘总成	1	F2313035-	Including#(1,25,35,36,37,40,42,43)

020402 Steering Assembly

转向柱总成

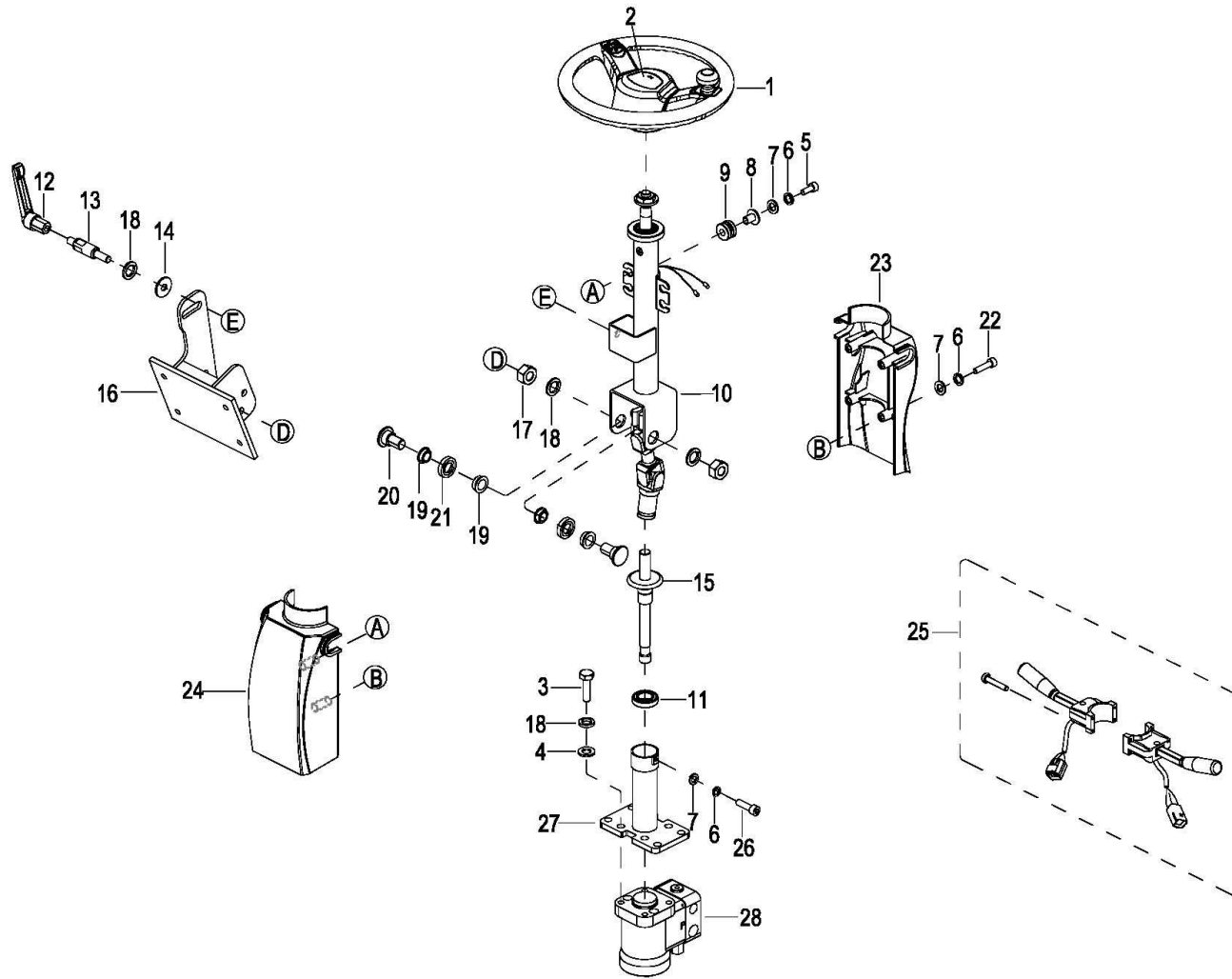

020402 Steering Assembly

转向柱总成

Index 序号	Part No. 零件编号	Part Name 零件名称	No. 数量	Applied Date 适用日期	Remark 备注
1	3218-323000-10	Steering Wheel 方向盘	1		
2	3218-323030-10	Hornhood 喇叭盖	1		
3	0000-000251-00	Bolt M10×25 螺栓	4		
4	0000-000007-00	Flat Washer Φ10 平垫	4		
5	0000-000386-00	Screw M6×20 螺钉	4		
6	0000-000056-00	Lockwasher Φ6 弹垫	8		
7	0000-000123-00	Flatwasher Φ6 平垫	8		
8	3218-320010-00	Rubber Bush 转向柱橡胶垫衬套	4		
9	3218-320009-00	Cushion 转向柱橡胶垫	4		
10	3218-326000-00	Steering Column 转向管柱总成	1		
11	0000-000462-00	Bearing 61905-Z 轴承	1		
12	3218-320008-0A	Handle 右手柄	1		
13	3218-320005-0A	Axis 锁紧轴 II	1		
14	3218-320015-0B	Washer 锁紧螺栓垫片	1		
15	3218-325000-00	Steering Shaft 下转向轴组件	1		
16	3218-321000-00	Steering Bracket 转向管柱安装板	1		
17	0000-000054-00	Nut M10 螺母	2		
18	0000-000063-00	Lock Washer Φ10 弹垫	6		
19	3218-320013-00	Steering Bush 转向柱旋转衬套	4		
20	3218-320014-0A	Steering bolt 转向柱旋转螺栓	2		
21	3218-320007-00	Steering Washer 转向柱旋转垫圈	2		
22	0000-000320-00	Screw M6×35 螺钉	4		
23	3218-320002-00	Cover, back 方向柱盖板后	1		
24	3218-320001-00	Cover, front 方向柱盖板前	1		

020402 Steering Assembly

转向柱总成

Index 序号	Part No. 零件编号	Part Name 零件名称	No. 数量	Applied Date 适用日期	Remark 备注
25	3218-600900-00	Swith 组合开关	1		
26	0000-000077-00	Screw M6×12 螺钉	1		
27	3218-312100-00	Redirector Bracket 转向器安装板组件	1		
28	3218-740000-00	Redirector 转向器	1		

0205 Valve Control Linkage

多路阀操作杆

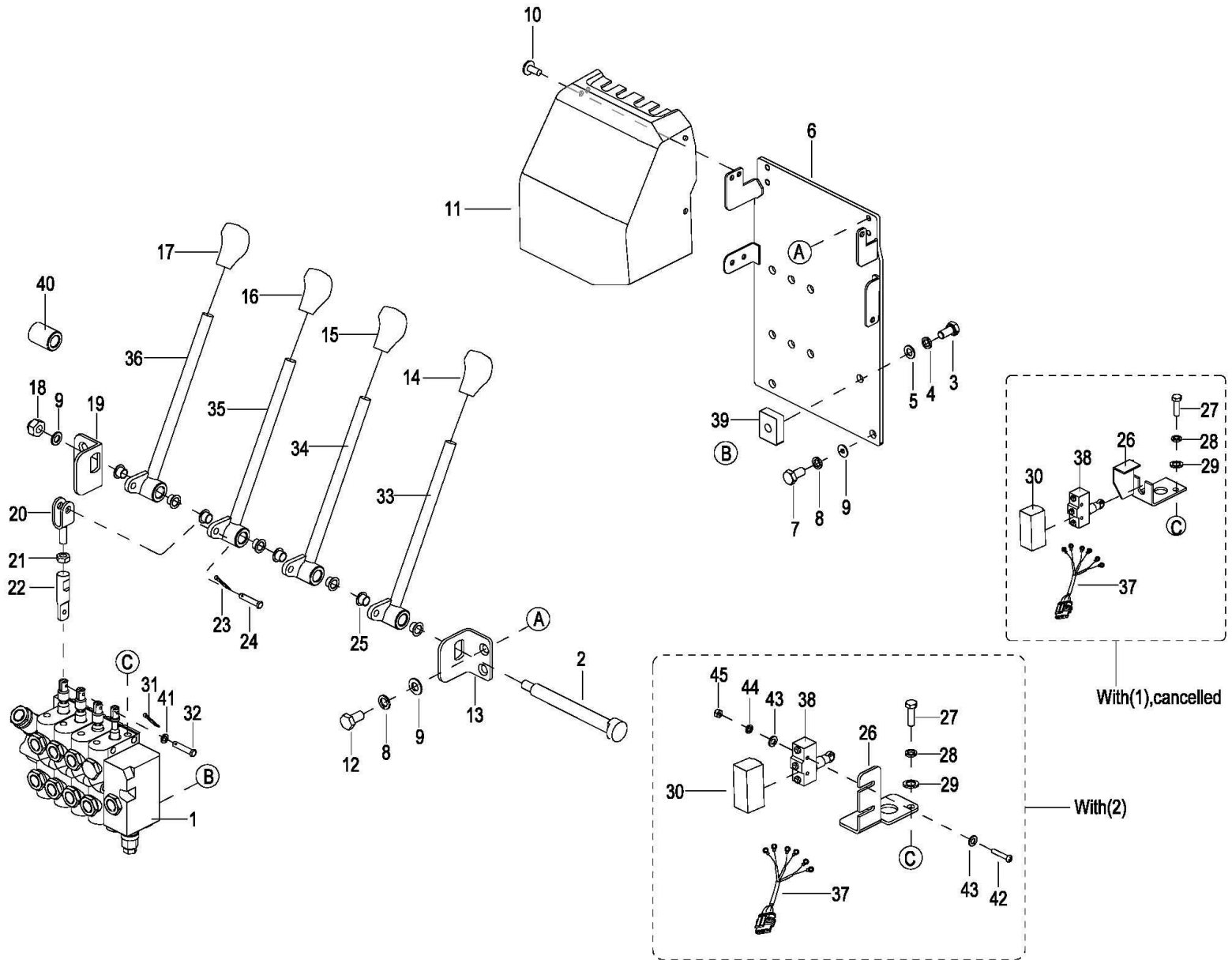

0205 Valve Control Linkage

多路阀操作杆

Index 序号	Part No. 零件编号	Part Name 零件名称	No. 数量	Applied Date 适用日期	Remark 备注
1	3218-730000-10	Control Valve Two 两联多路阀	1		Two
1	3218-730000-20	Control Valve Three 三联多路阀	1		Three
1	3218-730000-30	Control Valve Four 四联多路阀	1		Four
2	3218-330001-00	Pin 旋转销钉	1		
3	0000-000306-00	Bolt M10×1.25×25 螺栓	3		
4	0000-000063-00	Lockwasher Φ10 弹垫	3		
5	0000-000007-00	Flatwasher Φ10 平垫	3		
6	3218-331000-00	Board 多路阀安装板	1		
7	0000-000255-00	Bolt M8×20 螺栓	4		
8	0000-000159-00	Lockwasher Φ8 弹垫	8		
9	0000-000176-00	Flatwasher Φ8 平垫	8		
10	0000-000368-00	Screw M8×12 螺钉	4		
11	3218-330005-00	Cover 罩壳	1		
12	0000-000242-00	Bolt M8×16 螺栓	4		
13	3218-330002-00	Holder V 安装板搭子V	1		
14	3218-330006-00	Knob-Lift 起升手柄	1		
15	3218-330007-00	Knob-Tilt 倾斜手柄	1		
16	3218-330008-00	Knob-Sway 侧移手柄	1		
17	3218-330009-00	Knob-Attachment 属具手柄	1		
18	0000-000740-00	Nut M8 螺母	1		
19	3218-330003-00	Holder VI 安装板搭子VI	1		
20	3218-336100-00	Rod-Control Valve 多路阀挺杆	4		
21	0000-000552-00	Nut M8 螺母	4		

0205 Valve Control Linkage

多路阀操作杆

Index 序号	Part No. 零件编号	Part Name 零件名称	No. 数量	Applied Date 适用日期	Remark 备注
22	3218-336001-00	Joint 多路阀挺杆螺纹套	4		
23	0000-000296-00	Pin Φ2×20 开口销	4		
24	0000-000460-00	Pin Φ8×26 销轴	4		
25	3218-330004-00	Bushing 翻边自润滑轴承	8		
26	01 3218-337000-00	Bracket 开关安装板	4		With (1), Parts being phased out
	02 3218-337000-10	Bracket 开关安装板	4		With (2)
27	0000-000264-00	Bolt M6×12 螺栓	8		
28	0000-000056-00	Lockwasher Φ6 弹垫	8		
29	0000-000123-00	Flatwasher Φ6 平垫	8		
30	3218-605001-00	Rubber Cover 橡胶套	4		
31	0000-000295-00	Pin Φ1.2×12 开口销	4		
32	3525-330012-00	Pin 多路阀连接销轴	4		
33	3218-332000-00	Control Lever,Lift 一联杆	1		
34	3218-333000-00	Control Lever,Tilt 二联杆	1		
35	3218-334000-00	Control Lever,Sway 三联杆	1		
36	3218-335000-00	Control Lever,Attachment 四联杆	1		
37	3218-628000-00	Switch Harness 手动阀线束	1		Two
37	01 3125-636000-00	Switch Harness 泵开关线束	1	-090512	Three
	02 3218-627000-00	Switch Harness 泵开关线束	1	090512-	Three
37	3218-629000-00	Switch Harness 手动阀线束	1		Four

0205 Valve Control Linkage

多路阀操作杆

Index 序号	Part No. 零件编号	Part Name 零件名称	No. 数量	Applied Date 适用日期	Remark 备注
38	3218-605000-00	Switch 开关	4		
38	3218-605000-10	Switch 开关	4		Option
39	3218-600006-00	Shock Absorber 减震垫	3		
40	3218-332002-00	Collar 旋转套筒	Req		
41	0000-000390-00	Flatwasher $\Phi 5$ 平垫	4		
42	302004000007	Screw M4 \times 30 螺钉	2		
43	0000-000702-00	Flatwasher $\phi 4$ 平垫	4		
44	0000-000122-00	Lockwasher $\phi 4$ 弹垫	2		
45	01 0000-000139-00	Nut M4 螺母	Req.		Superseded by#303000000055
	02 303000000055	Nut M4 螺母	Req.		For BGD-21-003760

0206 Armrest assembly TW8

扶手总成 TW8

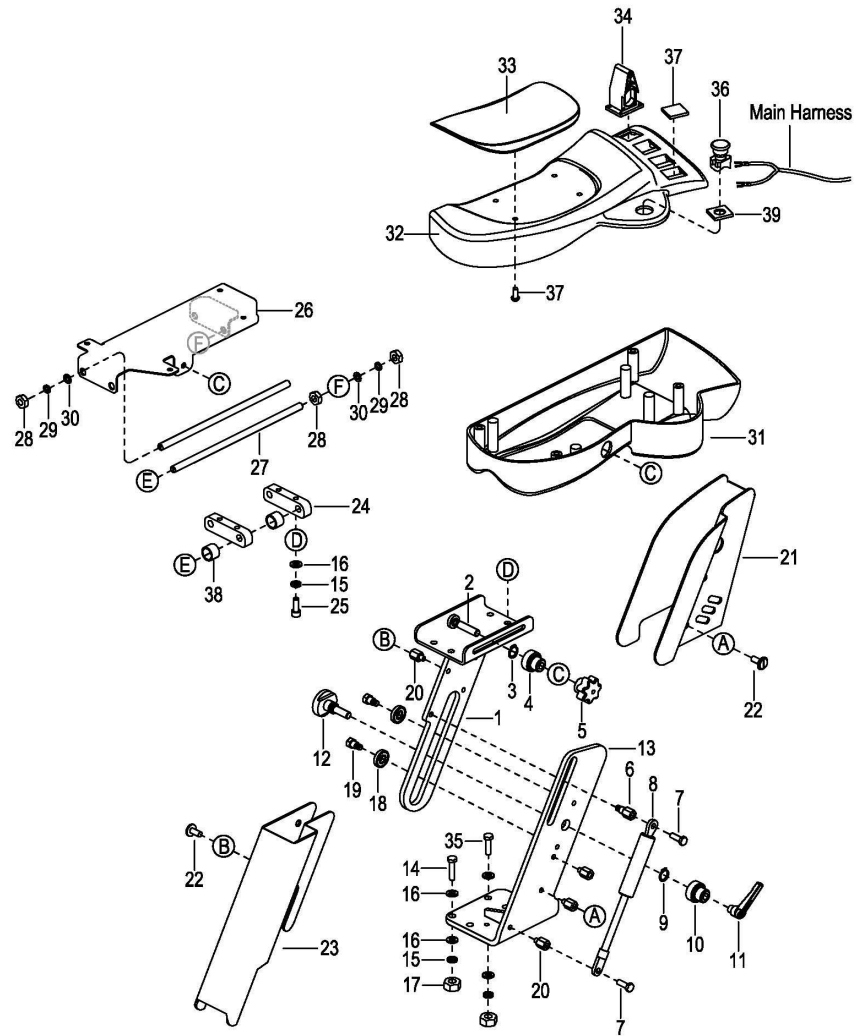

0206 Armrest assembly TW8

扶手总成 TW8

Index 序号	Part No. 零件编号	Part Name 零件名称	No. 数量	Applied Date 适用日期	Remark 备注
1	3218-331000-A0	Plate-up 上支撑板	1		Parts being phased out
2	3218-330015-A0	Bolt 上锁紧螺栓	1		Parts being phased out
3	0000-000958-00	Collar 8 开口挡圈	1		Parts being phased out
4	3218-330010-A0	Sleeve 上锁紧套筒	1		Parts being phased out
5	3218-330014-A0	Bolt 梅花形螺栓	1		Parts being phased out
6	3218-330016-A0	Nut-A 固定螺母 A	1		Parts being phased out
7	0000-000242-00	Bolt M8×16 螺栓	2		Parts being phased out
8	3218-332000-A0	Gas Spring 气弹簧总成	1		Parts being phased out
9	0000-000589-00	Collar 16 轴用弹性挡圈	1		Parts being phased out
10	3218-330021-A0	Sleeve 锁紧套筒	1		Parts being phased out
11	3218-330008-A0	Handle 锁紧手柄 M8	1		Parts being phased out
12	3218-330009-A0	Bolt -A 固定螺栓 A	1		Parts being phased out
13	3218-330019-A0	Plate-down 下支撑板	1		Parts being phased out
14	0000-000278-00	Bolt M8×30 螺栓	2		Parts being phased out
15	0000-000159-00	Lockwasher Φ8 弹垫	8		Parts being phased out
16	0000-000540-00	Flatwasher Φ8 平垫	12		Parts being phased out
17	0000-000550-00	Nut M8 螺母	4		Parts being phased out
18	0000-000942-00	Bearing 轴承6000-Z	2		Parts being phased out
19	3218-330017-A0	Screw 固定螺钉	2		Parts being phased out
20	3218-330011-A0	Nut-B 固定螺母 B	6		Parts being phased out
21	3218-330007-A0	Cover II 下罩 II	1		Parts being phased out
22	1220-150008-00	Screw 螺钉	5		Parts being phased out
23	3218-330006-A0	Cover I 下罩 I	1		Parts being phased out
24	01 3218-330013-A0	Limiting block 导轨限位块	2		Cancelled
	02 3218-330013-AA	Limiting block 导轨限位块	2		Parts being phased out
25	0000-000109-00	Screw M8×16 螺钉	4		Parts being phased out

0206 Armrest assembly TW8

扶手总成 TW8

Index 序号	Part No. 零件编号	Part Name 零件名称	No. 数量	Applied Date 适用日期	Remark 备注
26	3218-333000-A0	Plate 上固定板	1		Parts being phased out
27	01 3218-330012-A0	Guide 导轨	2		Cancelled
	02 3218-330012-AA	Guide 导轨	2		Parts being phased out
28	0000-000425-00	Nut M10 螺母	8		Parts being phased out
29	0000-000063-00	Lockwasher Φ10 弹垫	4		Parts being phased out
30	0000-000547-00	Flatwasher Φ10 平垫	4		Parts being phased out
31	3218-330004-A0	Cover II 上盖 II	1		Parts being phased out
32	3218-330002-A0	Cover I 上盖 I	1		Parts being phased out
33	3218-330001-A0	Cushion 靠垫	1		Parts being phased out
34	01 3218-330005-A0	Switch 指尖微动开关	4		Cancelled
	02 CK11-56003-00	JC100 Switch 拇指开关	4		Parts being phased out
35	0000-000277-00	Bolt M8×25 螺栓	2		Parts being phased out
36	3218-604000-00	Fetch-up Switch 警停开关	1		Parts being phased out
37	3218-330022-A0	Cover 盖板	Req.		Parts being phased out
38	0000-001520-00	Bearing LM8UU 直线轴承	4		Parts being phased out

3000

Driving System

驱动系统

0301 Driving System

驱动系统

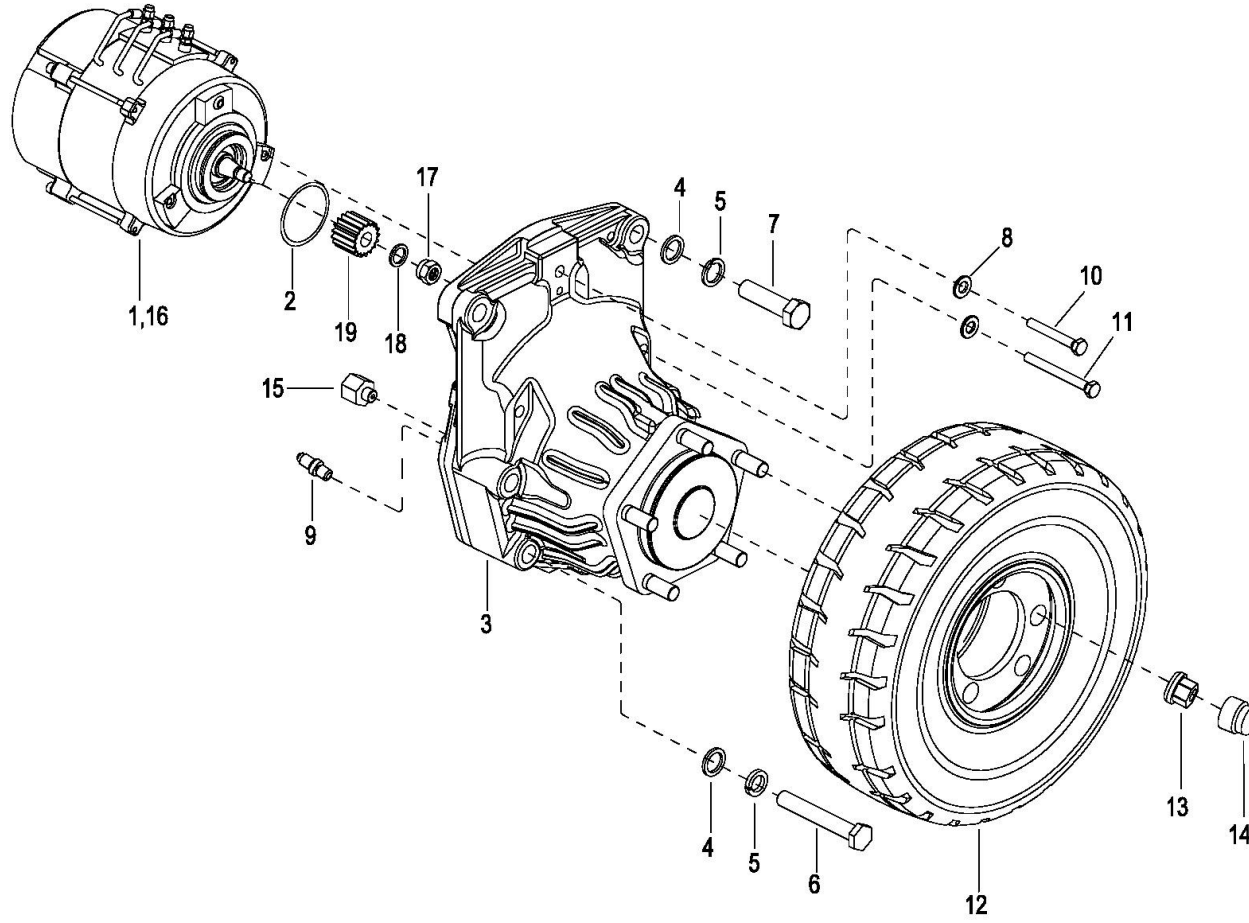

0301 Driving System

驱动系统

Index 序号	Part No. 零件编号	Part Name 零件名称	No. 数量	Applied Date 适用日期	Remark 备注	
1	01	3218-650000-00	Traction Motor 牵引电机	2	-F2219008	4.5KW
	02	3218-650000-10	Traction Motor 牵引电机	2	F2219009-	4.8KW
2		3218-410001-00	O-Ring O 型圈	2		
3		3218-410000-00	Gearbox Ass'y 变速箱	2		
4		0000-000379-00	Flatwasher Φ14 平垫	14		
5		0000-000233-00	Lockwasher Φ14 弹垫	14		
6		0000-000288-00	Bolt M14×95 螺栓	10		
7		0000-000445-00	Bolt M14×55 螺栓	4		
8		0000-000176-00	Flatwasher Φ8 平垫	6		
9		3218-410046-00	Vent valve 排气阀	2		
10		0000-000280-00	Bolt M8×60 螺栓	2		
11		0000-000281-00	Bolt M8×80 螺栓	4		
12	01	3218-420000-00	Driving Wheel See 0303 驱动轮	2		For CPD13/15/ 16/18TV8,Cancelled
	02	3218-420000-10	Driving Wheel See 0303 驱动轮	2		For CPD13/15/16/18TV8
	02	3218-420000-30	Driving Wheel See 0303 驱动轮	2		For CPD13/15/16/18TV8 Without Trace
12	01	3220-420000-00	Driving Wheel See 0303 驱动轮	2		For CPD20TV8,Cancelled
	02	3220-420000-10	Driving Wheel See 0303 驱动轮	2		For CPD20TV8
	02	3220-420000-30	Driving Wheel See 0303 驱动轮	2		For CPD20TV8 Without Trace
13		3218-400002-00	Nut 螺母	10		
14		3218-400003-00	Nut Cover 螺母套	10		
15		3218-400001-00	Joint 过渡接头	2		
16	01	3218-650001-00	Encoder 编码器	2	-F2219008	
	02	3218-650001-10	Encoder 编码器	2	F2219009-	
17		3218-650003-00	Nut 螺母	2		
18		3218-650004-00	Washer 垫圈	2		
19		3218-650002-00	Gear 齿轮	2		

0302 Gearbox assembly

变速箱总成

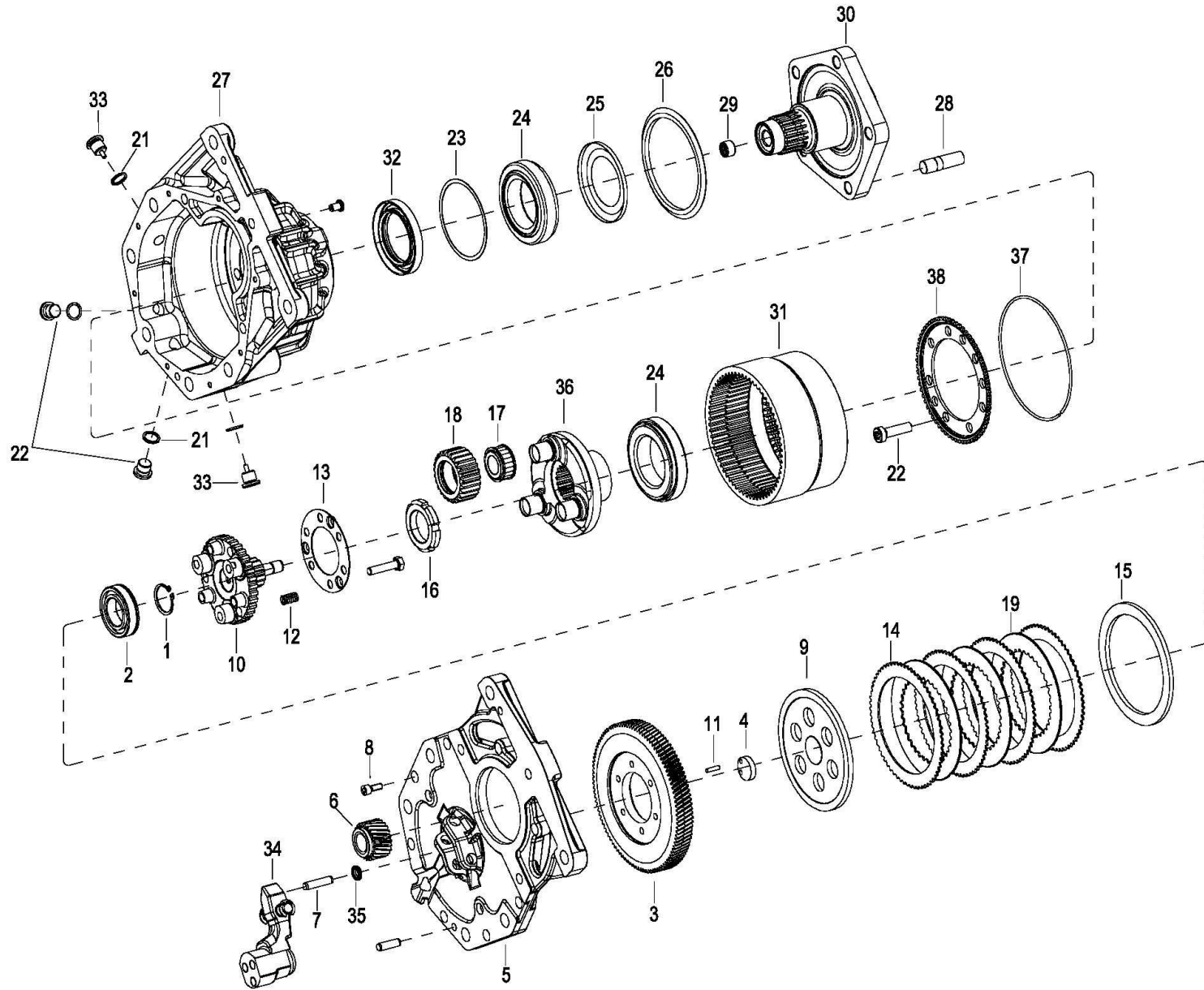

0302 Gearbox assembly

变速箱总成

Index 序号	Part No. 零件编号	Part Name 零件名称	No. 数量	Applied Date 适用日期	Remark 备注
1	3218-410002-00	Circlip 30×1.5 弹性挡圈	1		
2	3218-410003-00	Grooved Ball Bearing 沟槽球轴承	1		
3	3218-410004-00	helical gear 大齿轮	1		
4	3218-410005-00	axial bearing 轴承	1		
5	3218-410006-00	Housing Cover 遮盖	1		
6	3218-410008-00	Drive Pinion 传动小齿轮	1		
7	3218-410009-00	Pin 销	1		
8	3218-410010-00	Screw 螺钉	8		
9	3218-410011-00	Pressure Disc 压力垫圈	1		
10	3218-410012-00	Inner Disc Carrier 内阀片托架	1		
11	3218-410013-00	Cylindrical Pin 销	1		
12	3218-410014-00	Pressure Spring 压力弹簧	3		
13	3218-410015-00	Fixing Plate 固定板	1		
14	3218-410016-00	Outer Clutch Disc 外离合器压盘	4		
15	3218-410018-00	Pressure Disc Set 压力设定阀瓣	1		
16	3218-410019-00	Slotted Nut 开槽螺母	1		
17	3218-410020-00	Cylindrical Roller Bearing 圆柱滚子轴承	3		
18	3218-410021-00	Planet Gear 行星齿轮	3		
19	3218-410022-00	Inner Clutch Disk 内离合器压盘	3		
20	3218-410023-00	Torx-Screw 内梅花头螺钉	10		
21	3218-410024-00	Sesling ring 密封环	4		
22	3218-410025-00	Screw Plug 螺旋塞	2		
23	3218-410026-00	Shim Plate 环套垫片	1		
24	3218-410027-00	Tapered Roller Bearing 圆锥滚子轴承	1		

0302 Gearbox assembly

变速箱总成

Index 序号	Part No. 零件编号	Part Name 零件名称	No. 数量	Applied Date 适用日期	Remark 备注
25	3218-410028-00	NILOS-Ring 尼龙圈	1		
26	3218-410029-00	Seeling Ring 垫圈	1		
27	3218-410030-00	Housing 壳体	1		
28	3218-410032-00	Wheel Bolt 螺栓	5		
29	3218-410033-00	Needle Sleeve 滚针轴承	1		
30	3218-410034-00	Gear shaft 齿轮轴	1		
31	3218-410035-00	Internal Gear 内齿轮	1		
32	3218-410036-00	Shaft Sealing Ring 轴用密封圈	1		
33	3218-410037-00	Screw Plug With Magnet 磁性螺旋塞	2		
34	3218-410038-00	Brake Lever, Complete 制动杆	1		
35	3218-410039-00	Shaft Sealing Ring 轴用密封圈	1		
36	3218-410040-00	planet carrier 行星齿轮架	1		
37	3218-410041-00	FEY-ring FEY 密封圈	1		
38	3218-410042-00	Toothed Disc 齿盘	1		

0303 Driving Wheel

驱动轮

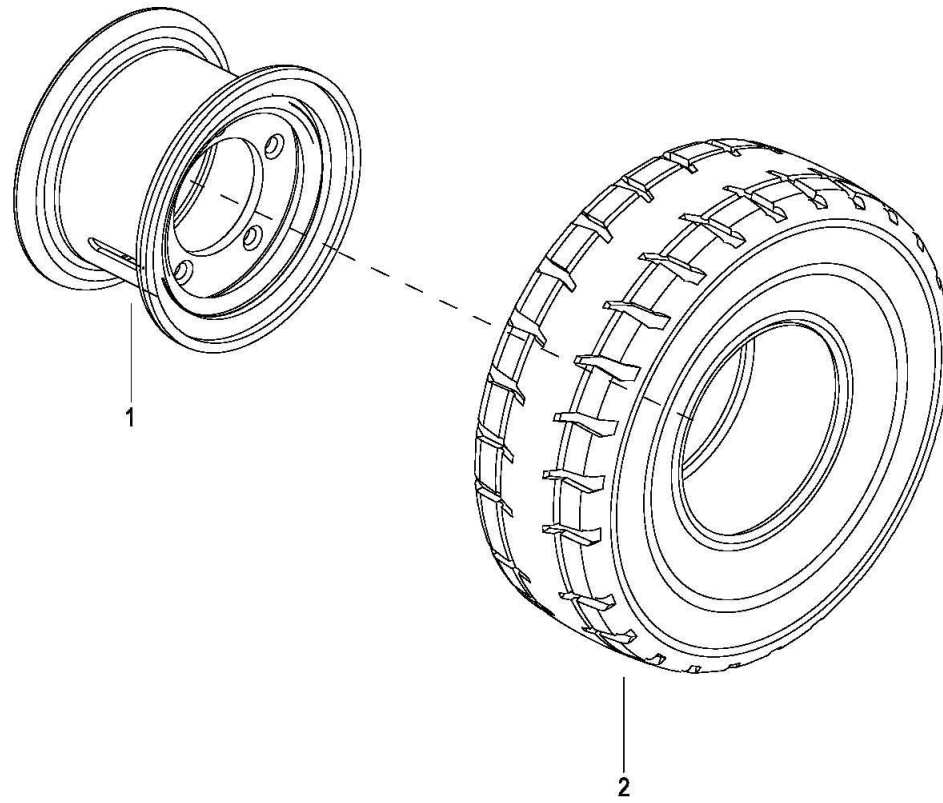

0303 Driving Wheel

驱动轮

Index 序号	Part No. 零件编号	Part Name 零件名称	No. 数量	Applied Date 适用日期	Remark 备注
1	3218-421000-00	Rim Set 轮辋	1		For CPD13/15/16/18TV8
1	3220-421000-00	Rim Set 轮辋	1		For CPD20TV8
2	3218-420001-10	Front Tires 前轮胎18X7-8	1		For CPD13/15/16/18TV8
2	01 3218-420001-20	Front Tires 前轮胎	1		For CPD13/15/16/18TV8 Wihtout Trace,Cancelled
	02 3218-420001-30	Front Tires 前轮胎18X7-8	1		For CPD13/15/16/18TV8 Wihtout Trace
2	3220-420001-10	Front Tires 前轮胎200/50-10	1		For CPD20TV8
2	01 3220-420001-20	Front Tires 前轮胎	1		For CPD20TV8 Wihtout Trace ,Cancelled
	02 3220-420001-30	Front Tires 前轮胎200/50-10	1		For CPD20TV8 Without Trace

4000

Steering System

转向系统

0401 Rear Axle Steering Assembly

后桥转向总成

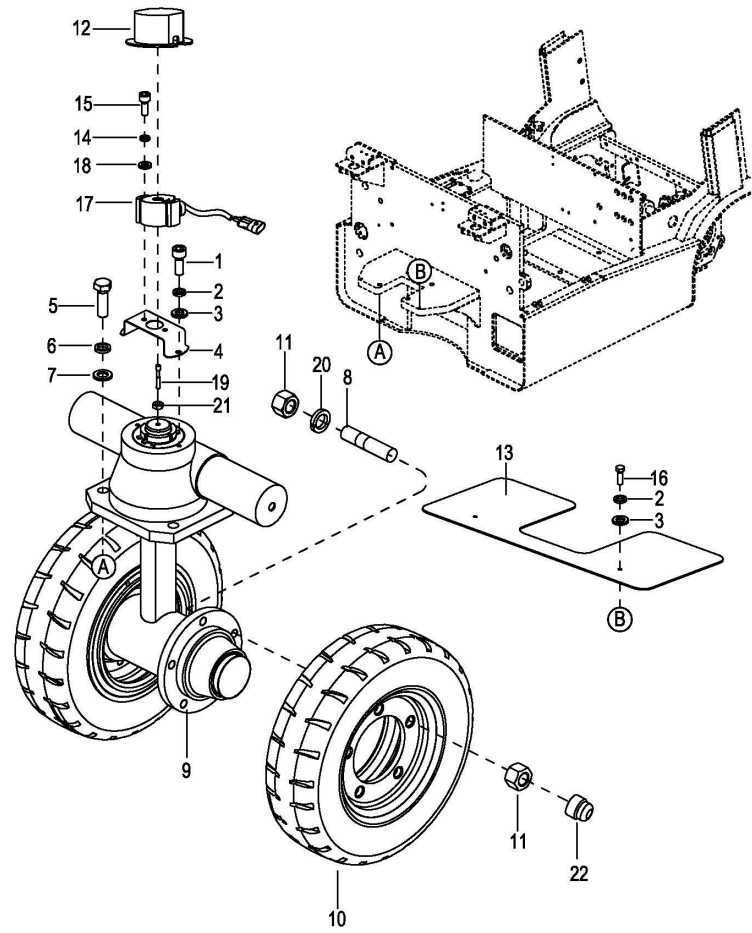

0401 Rear Axle Steering Assembly

后桥转向总成

Index 序号	Part No. 零件编号	Part Name 零件名称	No. 数量	Applied Date 适用日期	Remark 备注
1	0000-000055-00	Screw M6×16 螺钉	2		
2	0000-000056-00	Lockwasher Φ6 弹垫	4		
3	0000-000380-00	Flatwasher Φ6 平垫	4		
4	3218-500001-00	Potentiometer Holder 电位器支架	1		Parts being phased out
5	0000-000446-00	Bolt M16×50 螺栓	5		
6	0000-000191-00	Lockwasher Φ16 弹垫	5		
7	0000-000190-00	Flatwasher Φ16 平垫	5		
8	3218-500004-00	Stud 后轮螺柱	10		
9	3218-520000-00	Steering Axle 转向桥	1		Superseded by#3218-520000-10
10	3218-510000-00	Back Tires Ass'y 后轮胎总成	2		Cancelled
11	3218-500003-00	Nut 后轮球型螺母	20		
12	3218-500006-00	Shield Rubber 电位器护罩	1		
13	3218-500007-00	Rubber 转向桥挡板橡胶	1		
14	0000-000122-00	Lockwasher Φ4 弹垫	2		
15	0000-000328-00	Screw M4×30 螺钉	2		
16	0000-000264-00	Bolt M6×12 螺栓	2		
17	3218-600800-00	Potentiometer 角度电位器	1		Parts being phased out
18	0000-000702-00	Flatwasher Φ4 平垫	2		
19	3218-500002-00	Potentiometer Shaft 电位器轴	1		Parts being phased out
20	0000-000233-00	Lockwasher Φ14 弹垫	10		
21	01 0000-000550-00	Nut M8 螺母	1		Cancelled
	02 0000-000108-00	Nut M6 螺母	1		Cancelled
22	3218-500005-0A	Nut Cover 螺母帽	1		Cancelled

040101 Rear Axle Steering Assembly

后桥转向总成

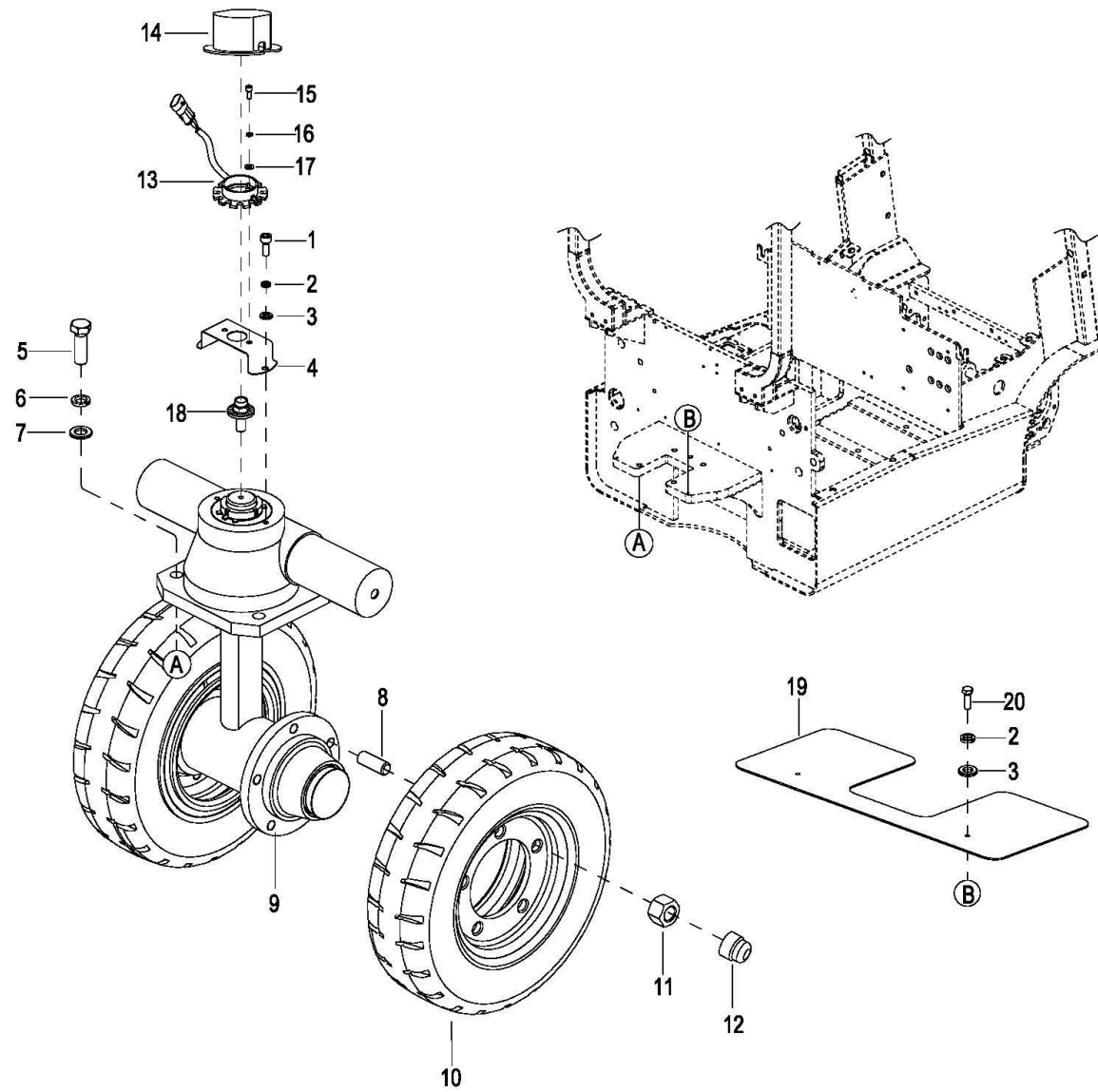

040101 Rear Axle Steering Assembly

后桥转向总成

Index 序号	Part No. 零件编号	Part Name 零件名称	No. 数量	Applied Date 适用日期	Remark 备注
1	0000-000055-00	Screw M6×16 螺钉	2		
2	0000-000056-00	Lockwasher Φ6 弹垫	2		
3	0000-000380-00	Flatwasher Φ6 平垫	2		
4	3218-500001-0A	Potentiometer Holder 电位器支架	1		
5	0000-000446-00	Bolt M16×50 螺栓	5		
6	0000-000191-00	Lockwasher Φ16 弹垫	5		
7	0000-000190-00	Flatwasher Φ16 平垫	5		
8	3218-500004-00	Stud 后轮螺柱	10		
9	3218-520000-10	Steering Axle See 0402 转向桥	1		
10	3218-510000-10	Back Tires Ass'y See 0403 后轮胎总成	2		With Trace
10	3218-510000-30	Back Tires Ass'y See 0403 后轮胎总成	2		Without Trace
11	3218-500003-00	Nut 后轮球型螺母	20		
12	3218-500005-0A	Nut Cover 螺母套	1		
13	3625-600003-00	Potentiometer 角度电位器	1		
14	3218-500006-00	Shield Rubber 电位器护罩	1		
15	0000-000028-00	Screw M4×10 螺钉	2		
16	0000-000122-00	Lockwasher Φ4 弹垫	2		
17	0000-000702-00	Flatwasher Φ4 平垫	2		
18	3218-500002-10	Copper bolt 铜螺栓	1		
19	3218-500007-00	Rubber 转向桥挡板橡胶	1		
20	0000-000264-00	Bolt M6×12 螺栓	2		

Note: Potentiometer bracket and potentiometer together for the old and new general, separate for the general.

备注：电位器支架和电位器一起供老款和新款通用，分开供不通用。

0402 Steering Axle

转向桥

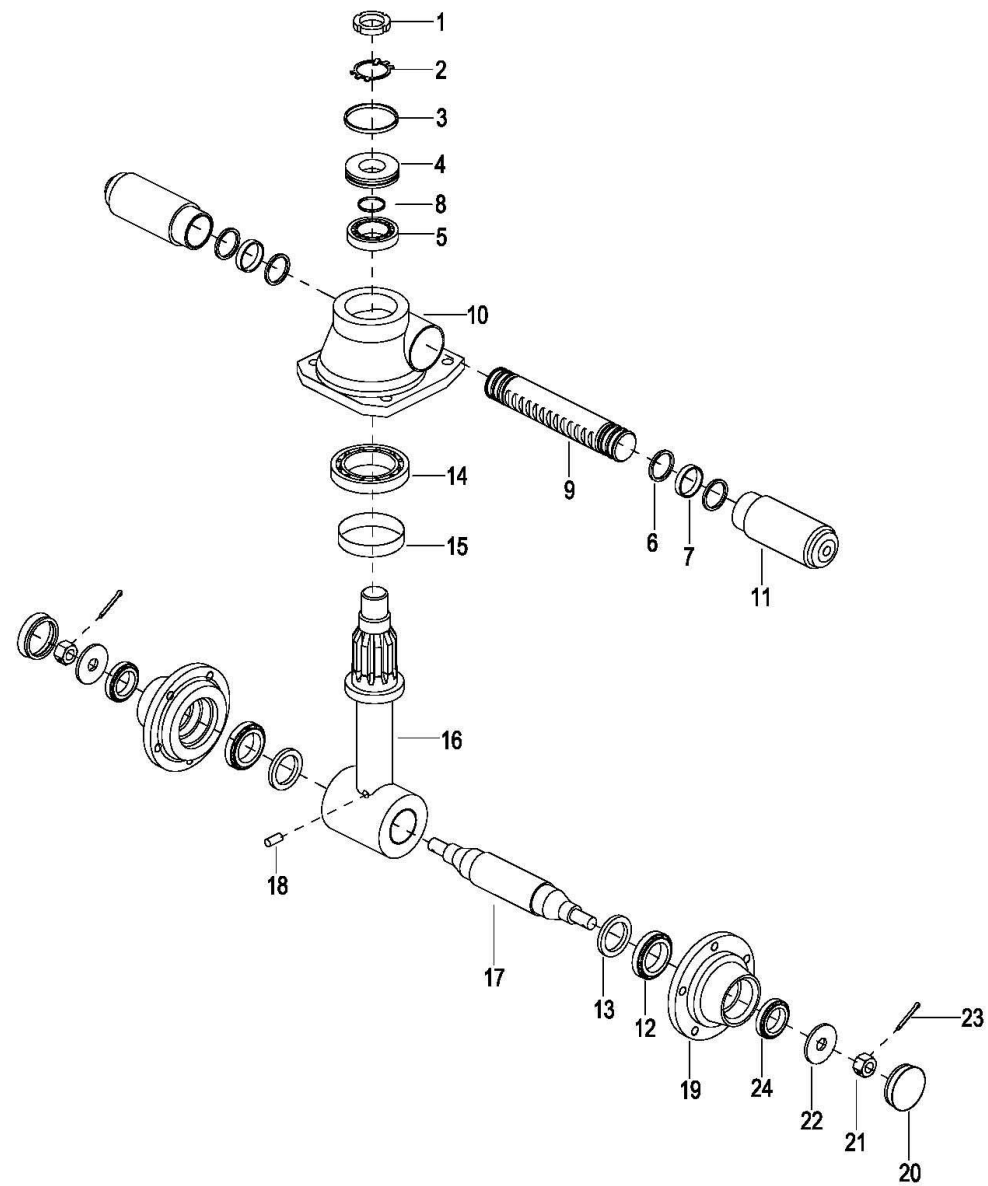

0402 Steering Axle

转向桥

Index 序号	Part No. 零件编号	Part Name 零件名称	No. 数量	Applied Date 适用日期	Remark 备注
1	3218-520001-00	Nut M39×1.5 螺母	1		
2	3218-520002-00	ThrustWasher 止推垫片	1		
3	3218-520003-00	O-Ring D82×2.65 O型圈	1		
4	3218-520004-00	Bushing 衬套	1		
5	3218-520005-00	Bearing 32010 轴承	1		
6	3218-520006-00	U- Ring 40×50×6 U形密封圈	4		
7	3218-520007-00	Ring 45×50×12 支撑环	2		
8	3218-520029-00	O-Ring O形圈	1		
9	3218-520009-00	Cylinder Shaft 活塞杆体	1		
10	3218-520010-00	Rotary Bearings 回转支座	1		
11	3218-520011-00	Cylinder 缸筒	2		
12	3218-520026-00	Bearing 30208 轴承	2		
13	3218-520027-00	Seal 65×90×12 密封圈	2		
14	3218-520014-00	Bearing 32015 轴承	1		
15	3218-520015-00	Seal 90×115×12 密封圈	1		
16	3218-520016-00	Gear Axle 支撑齿轴	1		
17	3218-520017-00	Shaft 转向轮轴	1		
18	3218-520018-00	Pin A10×24 销	1		
19	3218-520025-00	Hub 轮毂	2		
20	3218-520020-00	Cover 轮毂盖	2		
21	3218-520021-00	Nut M24×2 螺母	2		
22	3218-520022-00	Washer 24 垫圈	2		
23	3218-520023-00	Pin 5×45 开口销	2		
24	3218-520024-00	Bearing 30206 轴承	2		

0403 Steering Wheel

转向轮

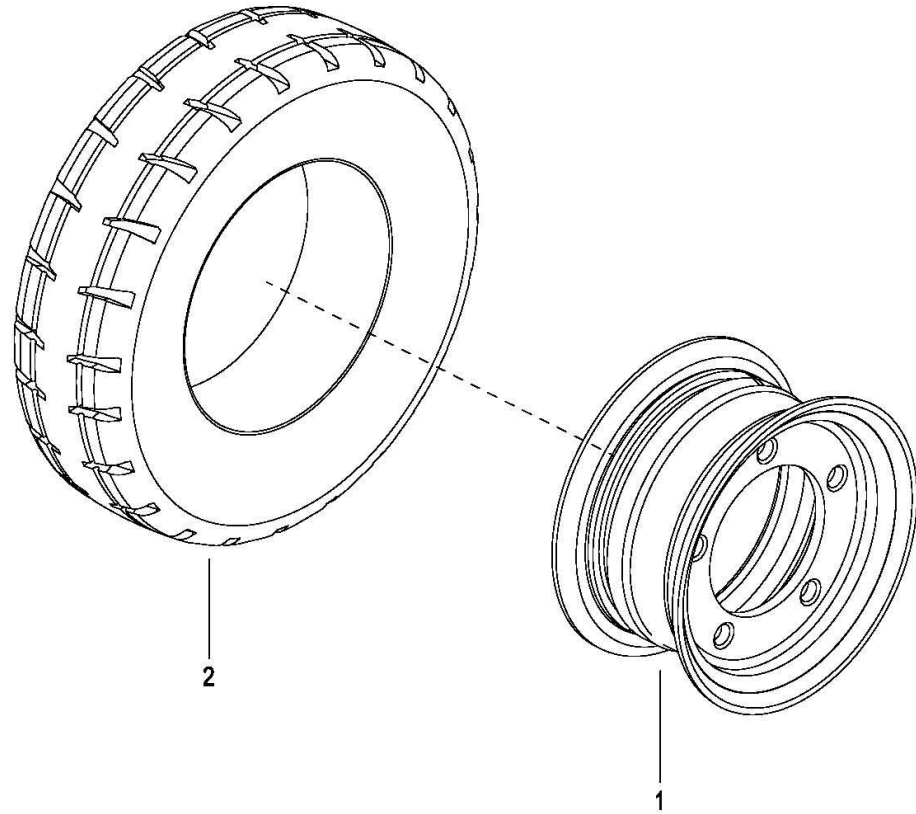

0403 Steering Wheel

转向轮

Index 序号	Part No. 零件编号	Part Name 零件名称	No. 数量	Applied Date 适用日期	Remark 备注
1	3218-511000-00	Rim Set 轮辋体	1		
2	3218-510001-10	Back Tires 后轮胎15X4.5-8	1		With Trace
2	01 3218-510001-20	Back Tires 后轮胎	1		Without Trace,Cancelled
	02 3218-510001-30	Back Tires 后轮胎15X4.5-8	1		Without Trace

5000
Electrical System
电气系统

0501 Electrical Components

电器元件

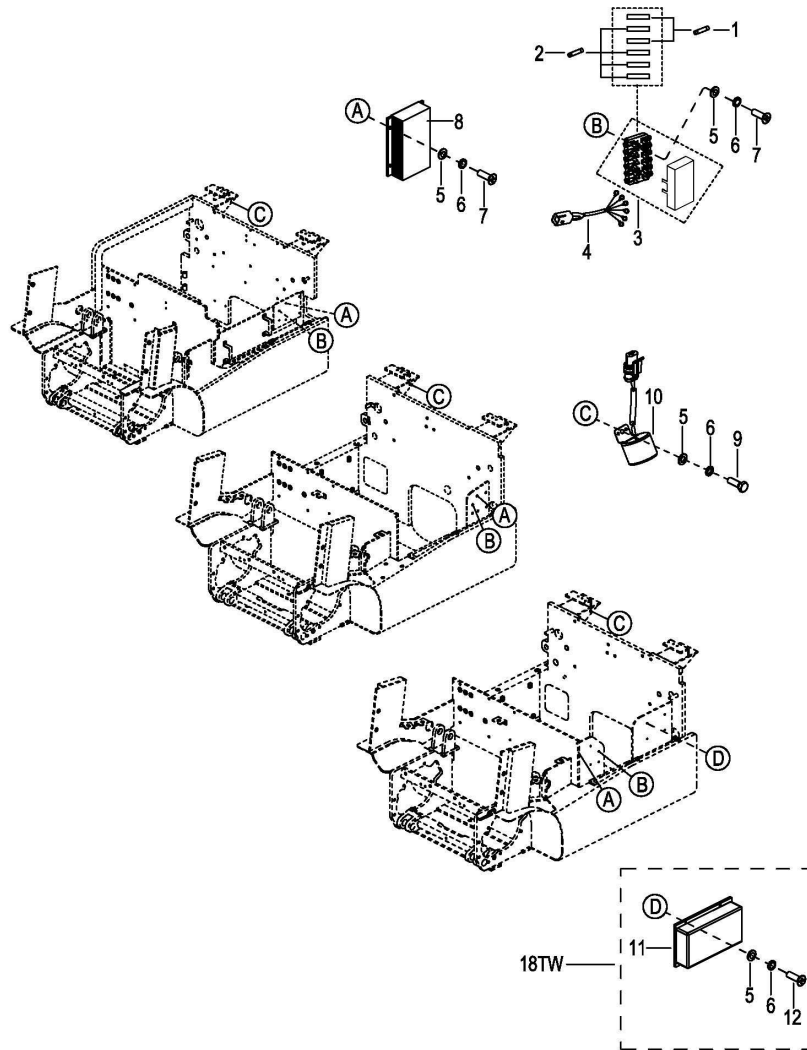

0501 Electrical Components

电器元件

Index 序号	Part No. 零件编号	Part Name 零件名称	No. 数量	Applied Date 适用日期	Remark 备注
1	3218-690002-00	Fuse 15A 保险丝 15A	2		
2	3218-690001-00	Fuse 10A 保险丝 10A	4		
3	3218-690000-00	Fuse Box 保险丝盒	1		
4	3125-633000-00	Fuse Box Harness 保险丝盒线束	1		
5	0000-000123-00	Flatwasher Φ6 平垫	11		
6	0000-000056-00	Lockwasher Φ6 弹垫	11		
7	0000-000594-00	Screw M6×16 螺钉	6		
8	3218-602000-00	DCDC Converter DCDC 转换器	1		
9	0000-000264-00	Bolt M6×12 螺栓	1		
10	01 3218-600700-00	Alarm Buzzer 蜂鸣器	1	-031512	
	02 3125-638000-00	Alarm Buzzer Harness 蜂鸣器线束	1	031512-	
11	01 3218-600100-A0	Controller 控制器	1		Cancelled
	02 3218-600100-A0-00	Controller 控制器	1		TW8
12	0000-000618-00	Screw M6×12 螺钉	4		

0502 Control Bracket Assembly

控制器安装板总成

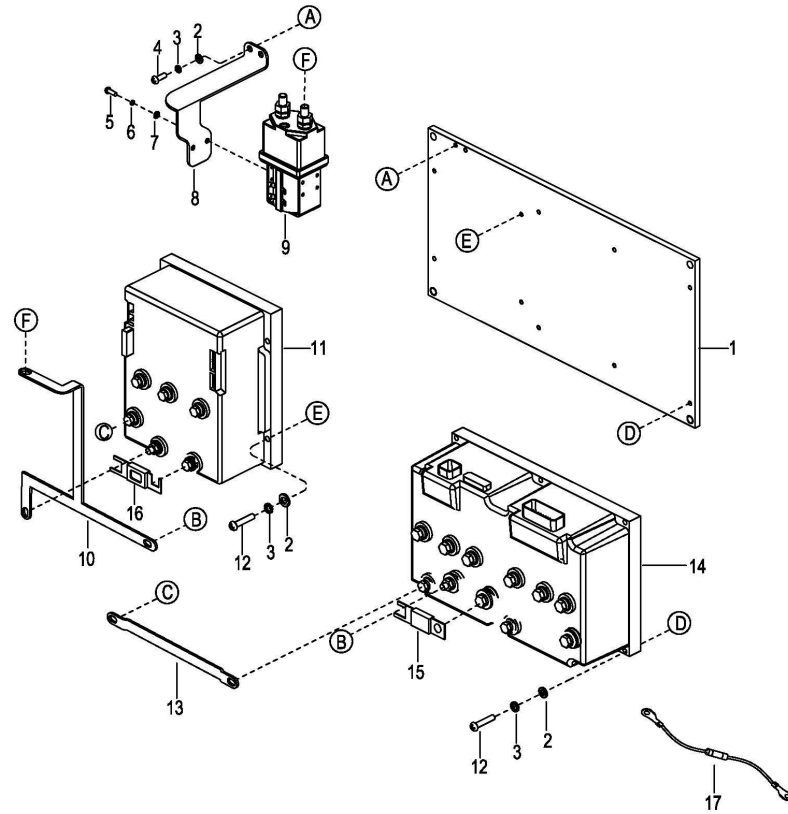

0502 Control Bracket Assembly

控制器安装板总成

Index 序号	Part No. 零件编号	Part Name 零件名称	No. 数量	Applied Date 适用日期	Remark 备注
1	3218-630001-00	Control Bracket 控制器安装铝板	1	-227190006	EP2019081401
2	0000-000380-00	Flatwasher Φ6 平垫	12		
3	0000-000056-00	Lockwasher Φ6 弹垫	12		
4	0000-000326-00	Screw M6×12 螺钉	2		
5	0000-000329-00	Screw M5×10 螺钉	2		
6	0000-000206-00	Lockwasher Φ5 弹垫	2		
7	0000-000390-00	Flatwasher Φ5 平垫	2		
8	3218-631000-00	Contacto Bracket 接触器安装板	1		Replaced by #3218-631000-0B,EP2019081401
9	01 3218-634000-00	Contacto 接触器	1	-2301001198	For BGD-20-027166
	02 3218-634000-10	Contacto 接触器	1	2301001199-	
10	3218-630004-00	Anode Conductor B 正极导体 B	1	-227190006	EP2019081401
11	01 3218-633000-00	Pump Motor Controller 泵控制器	1		Cancelled
	02 3218-633000-00-00	Pump Motor Controller 泵控制器	1	-227190006	EP2019081401
11	3218-633000-00-10	Pump Motor Controller 泵控制器	1		For TW8
12	0000-000332-00	Screw M6×30 螺钉	10		
13	3218-630002-0A	Cathode Conductor 负极导体	1	-227190006	EP2019081401
14	01 3218-632000-00	Traction Motor Controller 电机控制器	1		Cancelled
	02 3218-632000-00-00	Traction Motor Controller 电机控制器	1	-F2219008	4.5KW For 15TV
	03 3218-632000-00-10	Traction Motor Controller 电机控制器	1	F2219009-227190006	4.8KW For 15TV, EP2019081401
14	01 3218-632000-00-50	Traction Motor Controller 电机控制器	1	-F2219008	4.5KW For 18TV
	02 3218-632000-00-30	Traction Motor Controller 电机控制器	1	F2219009-227190006	4.8KW For 18TV, EP2019081401
14	01 3218-632000-00-60	Traction Motor Controller 电机控制器	1	-F2219008	4.5KW For 20TV
	02 3218-632000-00-40	Traction Motor Controller 电机控制器	1	F2219009-227190006	4.8KW For 20TV, EP2019081401
15	3218-632001-00	Fuse 400A 保险丝	1	-227190006	EP2019081401
16	3218-633001-00	Fuse 300A 保险丝	1	-227190006	EP2019081401

17	3316-730003-00	Ground Resistance Line 接地电阻线	1	-227190006	EP2019081401
----	----------------	------------------------------	---	------------	--------------

050201 Control Bracket Assembly

控制器安装板总成

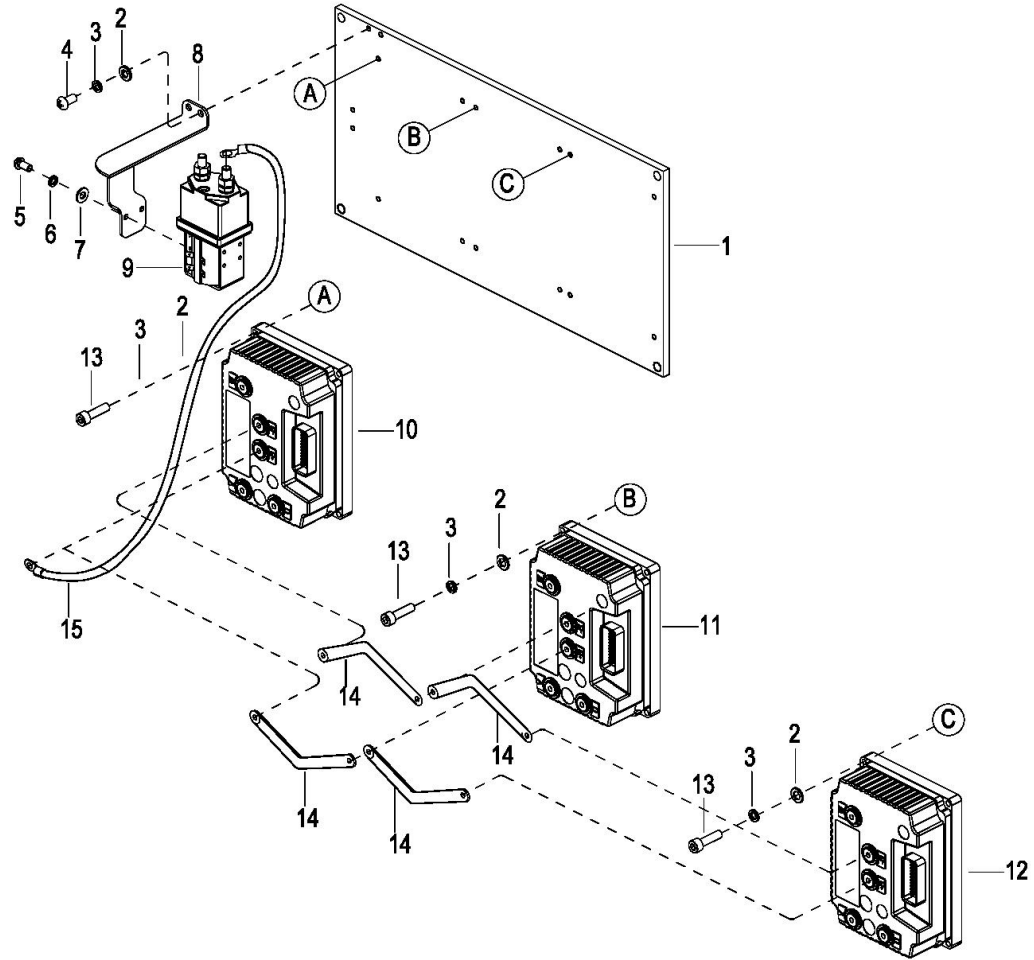

050201 Control Bracket Assembly

控制器安装板总成

Index 序号	Part No. 零件编号	Part Name 零件名称	No. 数量	Applied Date 适用日期	Remark 备注	
1	01	3218-630001-10	Control Bracket 控制器安装铝板	1	-2291800069	
	02	3218-630001-1A	Control Bracket 控制器安装铝板	1	2291800070-	For EP20201018
2		0000-000380-00	Flatwasher Φ6 平垫	14		
3		0000-000056-00	Lockwasher Φ6 弹垫	14		
4		0000-000326-00	Screw M6×12 螺钉	2		
5		0000-000329-00	Screw M5×10 螺钉	2		
6		0000-000206-00	Lockwasher Φ5 弹垫	2		
7		0000-000390-00	Flatwasher Φ5 平垫	2		
8		3218-631000-0B	Contactoer Bracket 接触器安装板	1		
9	01	3218-634000-00	Contactoer 接触器	1	-2301001198	For BGD-20-027166
	02	3218-634000-10	Contactoer 接触器	1	2301001199-	
10	01	3218-600100-26-20	Pump Motor Controller 泵控制器	1	227190007-	320A,Replaced by #3218-600100-26-K0,EP2019120402
	02	3218-600100-26-K0	Pump Motor Controller 泵控制器	1		320A
11	01	3218-600100-28-30	Traction Motor Controller 电机控制器左	1	227190007-	180A,Replaced by #3218-600100-26-J0,EP2019120402
	02	3218-600100-26-J0	Traction Motor Controller 电机控制器左	1		320A
12	01	3218-600100-28-00	Traction Motor Controller 电机控制器右	1	227190007-	180A,For CPD15TV8,Replaced by #3218-600100-26-L0,EP2019120402
	02	3218-600100-26-L0	Traction Motor Controller 电机控制器右	1		320A,For CPD15TV8
12	01	3218-600100-28-10	Traction Motor Controller 电机控制器右	1	227190007-	180A,For CPD18/20TV8,Replaced by #3218-600100-26-M0,EP2019120402
	02	3218-600100-26-M0	Traction Motor Controller 电机控制器右	1		320A,For CPD18/20TV8
13		0000-000006-00	Screw M6×30 螺钉	12	227190007-	
14	01	3218-610001-10	RT+ cable RT+电缆	2	227190007-	Cancelled
	02	232312200041	Copper bar 铜条	2	2291800070-	For EP20201008-2
15	01	3218-610002-10	RT- cable RT-电缆	2	227190007-	Cancelled
	02	232312200041	Copper bar 铜条	2	2291800070-	For EP20201008-2
16		3218-610003-10	Motor cable LT+ LT+电缆	1	227190007-	For EP20201008-1

--	--	--	--	--	--	--

0503 Wiring Harness Assembly

线束总成

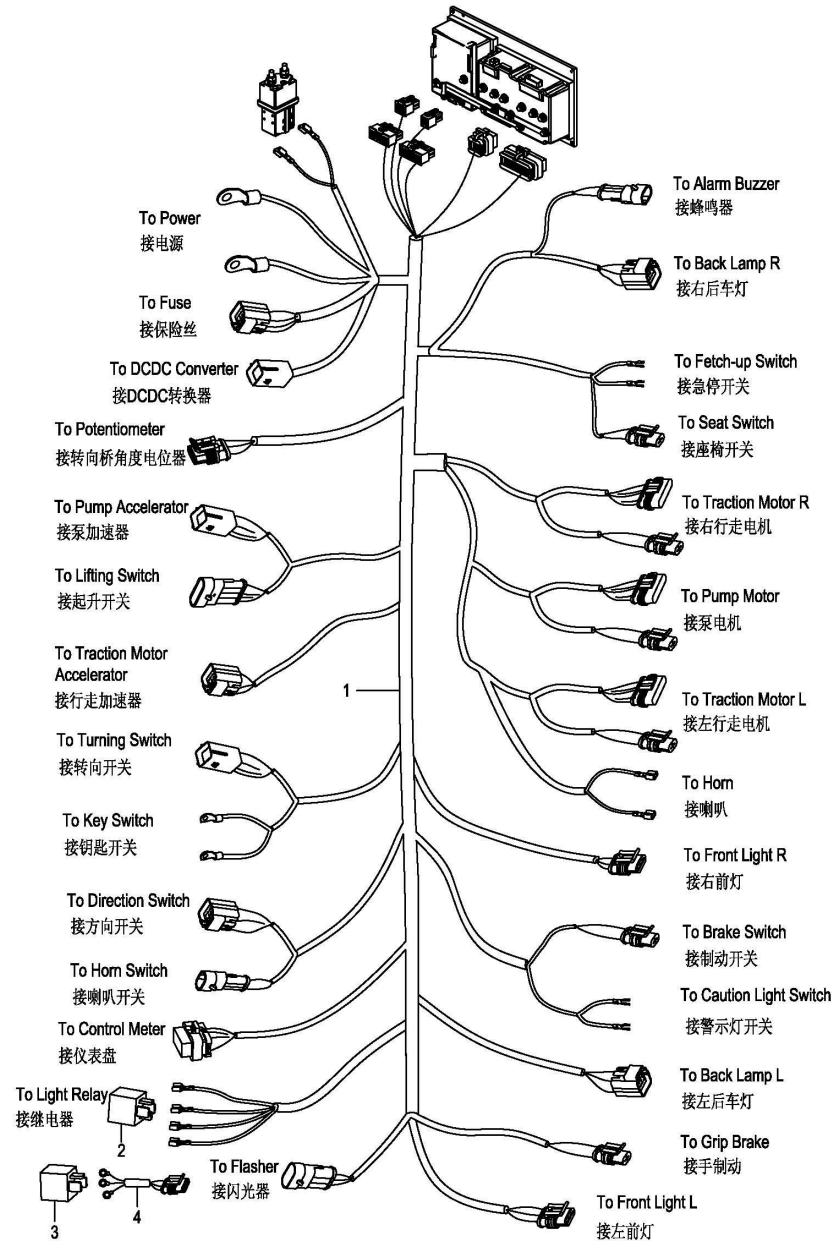

0503 Wiring Harness Assembly

线束总成

Index 序号	Part No. 零件编号	Part Name 零件名称	No. 数量	Applied Date 适用日期	Remark 备注
1	01	3218-621000-00 Main Harness 主线束	1	-102111	Cancel
	02	3218-621000-0A Main Harness 主线束	1	102111-091514	Cancel
	03	3218-621000-0C Main Harness 主线束	1	091514-227190006	For TV8, EP2019081402
	04	3218-621000-10 Main Harness 主线束	1	227190007-	For EP20201008-1
1	01	3218-621000-C0 Bodywork Wire Harness 主线束	1	-227190006	For TV8-C, EP2019081402
2	01	3525-683000-00 Light Relay 大灯继电器	1		Superseded by#3525-684000-00
	02	3525-684000-00 Light Relay 大灯继电器	1		For BGD-20-026424
	03	3218-685000-00 Light Relay 大灯继电器	1		Cancelled
3		3218-600600-20 Flasher 闪光器	1	050912-	
4		3115-627000-00 Flasher Harness 闪光器线束	1	050912--2292100292	Cancel,For BGD-20-029363

050301 Wiring Harness Assembly

线束总成

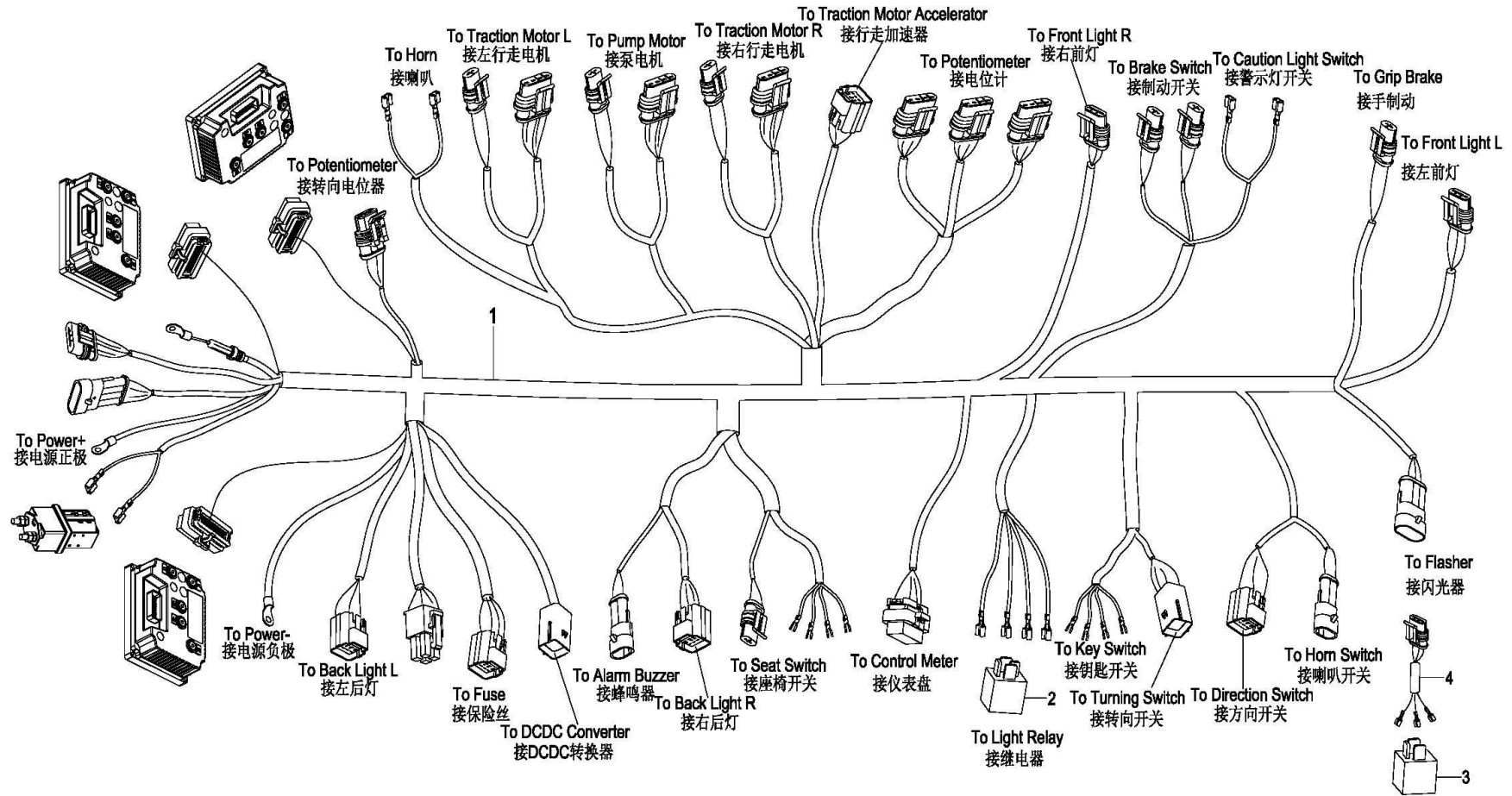

050301 Wiring Harness Assembly

线束总成

Index 序号	Part No. 零件编号	Part Name 零件名称	No. 数量	Applied Date 适用日期	Remark 备注
1	3218-620001-10	Main Harness 主线束	1	227190007-	For TV8
1	3218-620001-C0	Bodywork Wire Harness 主线束	1	227190007-	For TV8-C
2	01 3525-683000-00	Light Relay 大灯继电器	1		Superseded by#3525-684000-00
	02 3525-684000-00	Light Relay 大灯继电器	1	-2301001151	Superseded by#3218-685000-00,For BGD-20-026424
	03 3218-685000-00	Light Relay 大灯继电器	1	2301001152-	
3	3218-600600-20	Flasher 闪光器	1		
4	3115-627000-00	Flasher Harness 闪光器线束	1	-2292100292	Cancel,For BGD-20-029363

0504 Wiring Harness Assembly TW8

线束总成 TW8

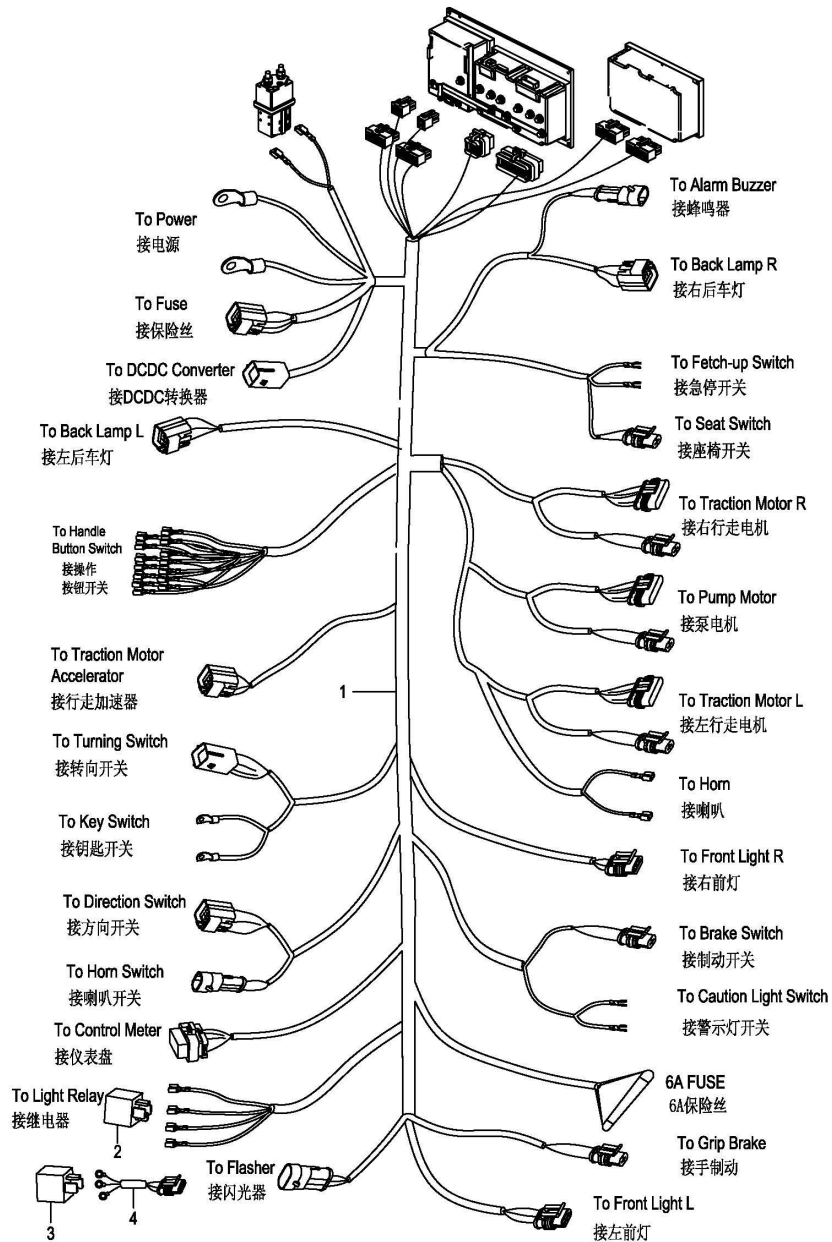

0504 Wiring Harness Assembly TW8

线束总成 TW8

Index 序号	Part No. 零件编号	Part Name 零件名称	No. 数量	Applied Date 适用日期	Remark 备注
1	01	3218-621000-SZ Main Harness 主线束	1		Superseded by#3218-621000-A0 ,For EP20210312
	02	3218-621000-A0 Main Harness 主线束	1	-2291600534	For EPBGD-20-029373
	03	3218-621000-B0 Main Harness 主线束	1	2291600535-	
2		3525-683000-00 Light Relay 大灯继电器	1		
3		3218-600600-20 Flasher 闪光器	1		
4		3115-627000-00 Flasher Harness 闪光器线束	1		

0505 Cable Assembly

电缆总成

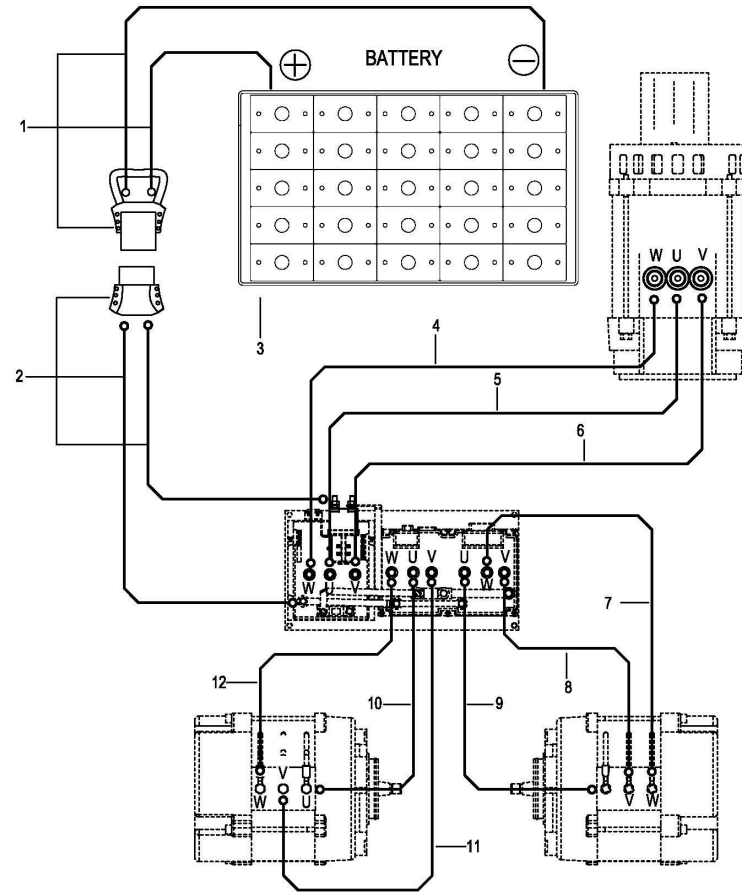

0505 Cable Assembly

电缆总成

Index 序号	Part No. 零件编号	Part Name 零件名称	No. 数量	Applied Date 适用日期	Remark 备注
1	3218-610700-00	Battery cable 电瓶接插组件	1		
2	3218-610800-00	Power source cable 电源接插组件	1		
3	01 3220-630000-00	Battery Box 电瓶箱总成	1	-227180164	For CPD20TV8, EP2019082404
	02 3218-640000-20	Battery Box 电瓶箱总成	1	227180165-	For CPD20TV8
3	3218-640000-00	Battery Box 电瓶箱总成	1		For CPD18/16TV8
3	3215-630000-00	Battery Box 电瓶箱总成	1		For CPD15/13TV8
4	3220-619000-00	Pump Motor cable W 泵电机 W 电缆	1	-227190006	For CPD20TV8, EP2019081402
4	3218-619000-00	Pump Motor cable W 泵电机 W 电缆	1		For CPD18/16TV8, EP2019081402
4	3215-619000-00	Pump Motor cable W 泵电机 W 电缆	1	-227190006	For CPD15/13TV8, EP2019081402
5	3220-617000-00	Pump Motor cable U 泵电机 U 电缆	1	-227190006	For CPD20TV8, EP2019081402
5	3218-617000-00	Pump Motor cable U 泵电机 U 电缆	1		For CPD18/16TV8, EP2019081402
5	3215-617000-00	Pump Motor cable U 泵电机 U 电缆	1	-227190006	For CPD15/13TV8,EP2019081402
6	3220-618000-00	Pump Motor cable V 泵电机 V 电缆	1	-227190006	For CPD20TV8, EP2019081402
6	3218-618000-00	Pump Motor cable V 泵电机 V 电缆	1		For CPD18/16TV8, EP2019081402
6	3215-618000-00	Pump Motor cable V 泵电机 V 电缆	1	-227190006	For CPD15/13TV8,EP2019081402
7	3220-612000-00	L-Drive Motor cable V 左行走电机 V 电缆	1	-227190006	For CPD20TV8, EP2019081402
7	3218-612000-00	L-Drive Motor cable V 左行走电机 V 电缆	1		For CPD18/16TV8, EP2019081402
7	3215-612000-00	L-Drive Motor cable V 左行走电机 V 电缆	1	-227190006	For CPD15/13TV8,EP2019081402
8	3220-613000-00	L-Drive Motor cable W 左行走电机 W 电缆	1	-227190006	For CPD20TV8, EP2019081402
8	3218-613000-00	L-Drive Motor cable W 左行走电机 W 电缆	1		For CPD18/16TV8, EP2019081402
8	3215-613000-00	L-Drive Motor cable W 左行走电机 W 电缆	1	-227190006	For CPD15/13TV8,EP2019081402
9	3220-611000-00	L-Drive Motor cable U 左行走电机 U 电缆	1	-227190006	For CPD20TV8, EP2019081402
9	3218-611000-00	L-Drive Motor cable U 左行走电机 U 电缆	1		For CPD18/16TV8, EP2019081402
9	3215-611000-00	L-Drive Motor cable U 左行走电机 U 电缆	1	-227190006	For CPD15/13TV8,EP2019081402

0505 Cable Assembly

电缆总成

Index 序号	Part No. 零件编号	Part Name 零件名称	No. 数量	Applied Date 适用日期	Remark 备注
10	3220-614000-00	R-Drive Motor cable U 右行走电机 U 电缆	1	-227190006	For CPD20TV8, EP2019081402
10	3218-614000-00	R-Drive Motor cable U 右行走电机 U 电缆	1	-227190006	For CPD18/16TV8, EP2019081402
10	3215-614000-00	R-Drive Motor cable U 右行走电机 U 电缆	1	-227190006	For CPD15/13TV8, EP2019081402
11	3220-615000-00	R-Drive Motor cable V 右行走电机 V 电缆	1	-227190006	For CPD20TV8, EP2019081402
11	3218-615000-00	R-Drive Motor cable V 右行走电机 V 电缆	1	-227190006	For CPD18/16TV8, EP2019081402
11	3215-615000-00	R-Drive Motor cable V 右行走电机 V 电缆	1	-227190006	For CPD15/13TV8, EP2019081402
12	3220-616000-00	R-Drive Motor cable W 右行走电机 W 电缆	1	-227190006	For CPD20TV8, EP2019081402
12	3218-616000-00	R-Drive Motor cable W 右行走电机 W 电缆	1	-227190006	For CPD18/16TV8, EP2019081402
12	3215-616000-00	R-Drive Motor cable W 右行走电机 W 电缆	1	-227190006	For CPD15/13TV8, EP2019081402

050501 Cable Assembly

电缆总成

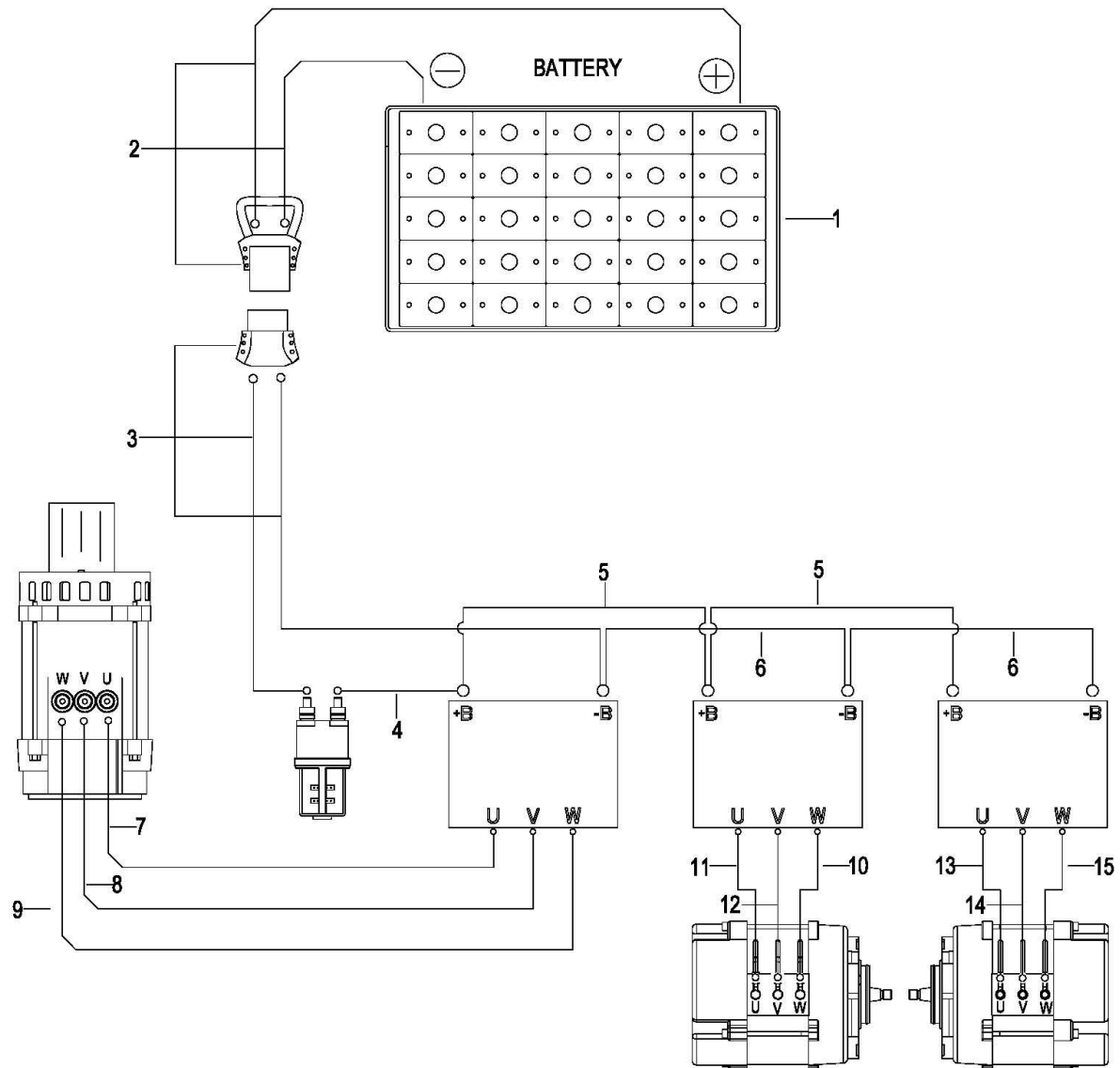

050501 Cable Assembly

电缆总成

Index 序号	Part No. 零件编号	Part Name 零件名称	No. 数量	Applied Date 适用日期	Remark 备注
1	01	3218-640000-20	Battery Box, 电瓶箱总成	1	For CPD20TV8, Superseded by#3618-640000-2A,EP2019081404
	02	3618-640000-2A	Battery Box, 电瓶箱总成	1	
1	01	3218-640000-00	Battery Box 电瓶箱总成	1	For CPD18/16TV8, Superseded by#3618-640000-1A,EP2019080403
	02	3618-640000-1A	Battery Box 电瓶箱总成	1	
1		3215-630000-00	Battery Box 电瓶箱总成	1	For CPD15/13TV8
2		3218-610700-00	Battery cable 电瓶接插组件	1	
3		3218-610800-00	Power source cable 电源接插组件	1	
4		3218-620001-00-JJ	Controller cable + 控制器正极电缆	1	
5		3218-620002-00-JJ	Cable between controllers + 控制器间正极电缆	2	
6		3218-620003-00-JJ	Cable between controllers - 控制器间负极电缆	2	
7		3218-619000-10	Pump Motor cable W PW 电缆	1	227190007- For CPD20/18/16TV8
7		3215-619000-10	Pump Motor cable W PW 电缆	1	227190007- For CPD15/13TV8
8		3218-617000-10	Pump Motor cable U PU 电缆	1	227190007- For CPD20/18/16TV8
8		3215-617000-10	Pump Motor cable U PU 电缆	1	227190007- For CPD15/13TV8
9		3218-618000-10	Pump Motor cable V PV 电缆	1	227190007- For CPD20/18/16TV8
9		3215-618000-10	Pump Motor cable V PV 电缆	1	227190007- For CPD15/13TV8
10		3218-612000-10	L-Drive Motor cable V LV 电缆	1	227190007- For CPD20/18/16TV8
10		3215-612000-10	L-Drive Motor cable V LV 电缆	1	227190007- For CPD15/13TV8
11		3218-613000-10	L-Drive Motor cable W LW 电缆	1	227190007- For CPD20/18/16TV8
11		3215-613000-10	L-Drive Motor cable W LW 电缆	1	227190007- For CPD15/13TV8
12		3218-611000-10	L-Drive Motor cable U LU 电缆	1	227190007- For CPD20/18/16TV8
12		3215-611000-10	L-Drive Motor cable U LU 电缆	1	227190007- For CPD15/13TV8
13		3218-614000-10	R-Drive Motor cable U RU 电缆	1	227190007- For CPD20/18/16TV8
13		3215-614000-10	R-Drive Motor cable U RU 电缆	1	227190007- For CPD15/13TV8

050501 Cable Assembly

电缆总成

Index 序号	Part No. 零件编号	Part Name 零件名称	No. 数量	Applied Date 适用日期	Remark 备注
14	3218-615000-10	R-Drive Motor cable V RV 电缆	1	227190007-	For CPD20/18/16TV8
14	3215-615000-10	R-Drive Motor cable V RV 电缆	1	227190007-	For CPD15/13TV8
15	3218-616000-10	R-Drive Motor cable W RW 电缆	1	227190007-	For CPD20/18/16TV8
15	3215-616000-10	R-Drive Motor cable W RW 电缆	1	227190007-	For CPD15/13TV8

0506 Cable Assembly (TV8-C)

电缆总成 (TV8-C)

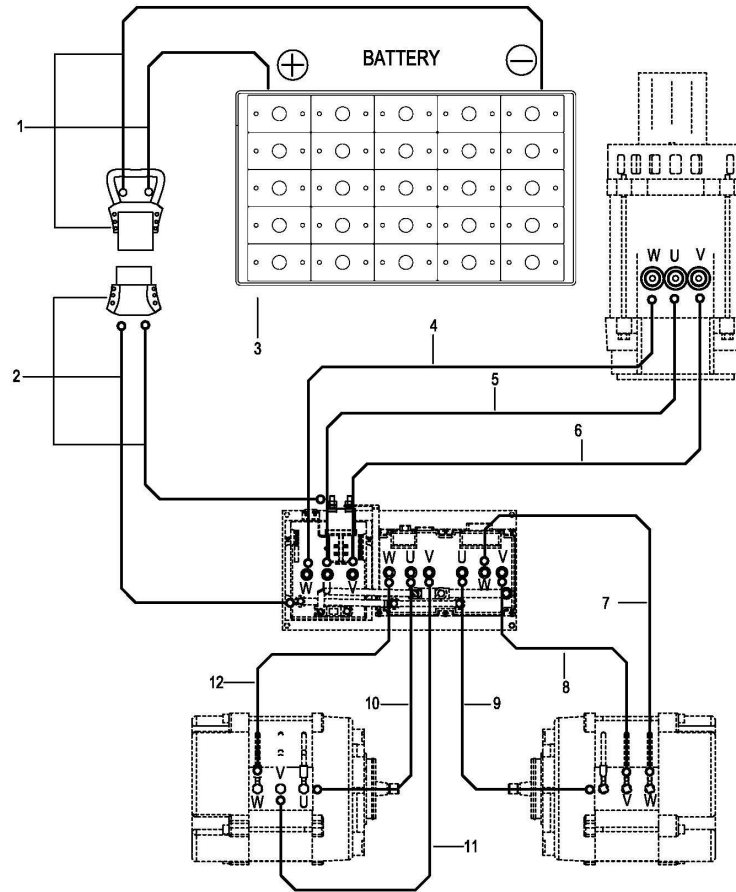

0506 Cable Assembly (TV8-C)

电缆总成 (TV8-C)

Index 序号	Part No. 零件编号	Part Name 零件名称	No. 数量	Applied Date 适用日期	Remark 备注
1	3618-610700-C0	Battery cable 电瓶接插组件	1		
2	3618-610800-C0	Power source cable 电源接插组件	1		
3	3618-640000-C0	Battery Box 电瓶箱总成	1		
4	3218-619000-C0	Pump Motor cable W 泵电机 W 电缆	1	-227190006	EP2019081402
5	3218-617000-C0	Pump Motor cable U 泵电机 U 电缆	1	-227190006	EP2019081402
6	3218-618000-C0	Pump Motor cable V 泵电机 V 电缆	1	-227190006	EP2019081402
7	3218-612000-C0	L-Drive Motor cable V 左行走电机 V 电缆	1	-227190006	EP2019081402
8	3218-613000-C0	L-Drive Motor cable W 左行走电机 W 电缆	1	-227190006	EP2019081402
9	3218-611000-C0	L-Drive Motor cable U 左行走电机 U 电缆	1	-227190006	EP2019081402
10	3218-614000-C0	R-Drive Motor cable U 右行走电机 U 电缆	1	-227190006	EP2019081402
11	3218-615000-C0	R-Drive Motor cable V 右行走电机 V 电缆	1	-227190006	EP2019081402
12	3218-616000-C0	R-Drive Motor cable W 右行走电机 W 电缆	1	-227190006	EP2019081402

050601 Cable Assembly (TV8-C)

电缆总成 (TV8-C)

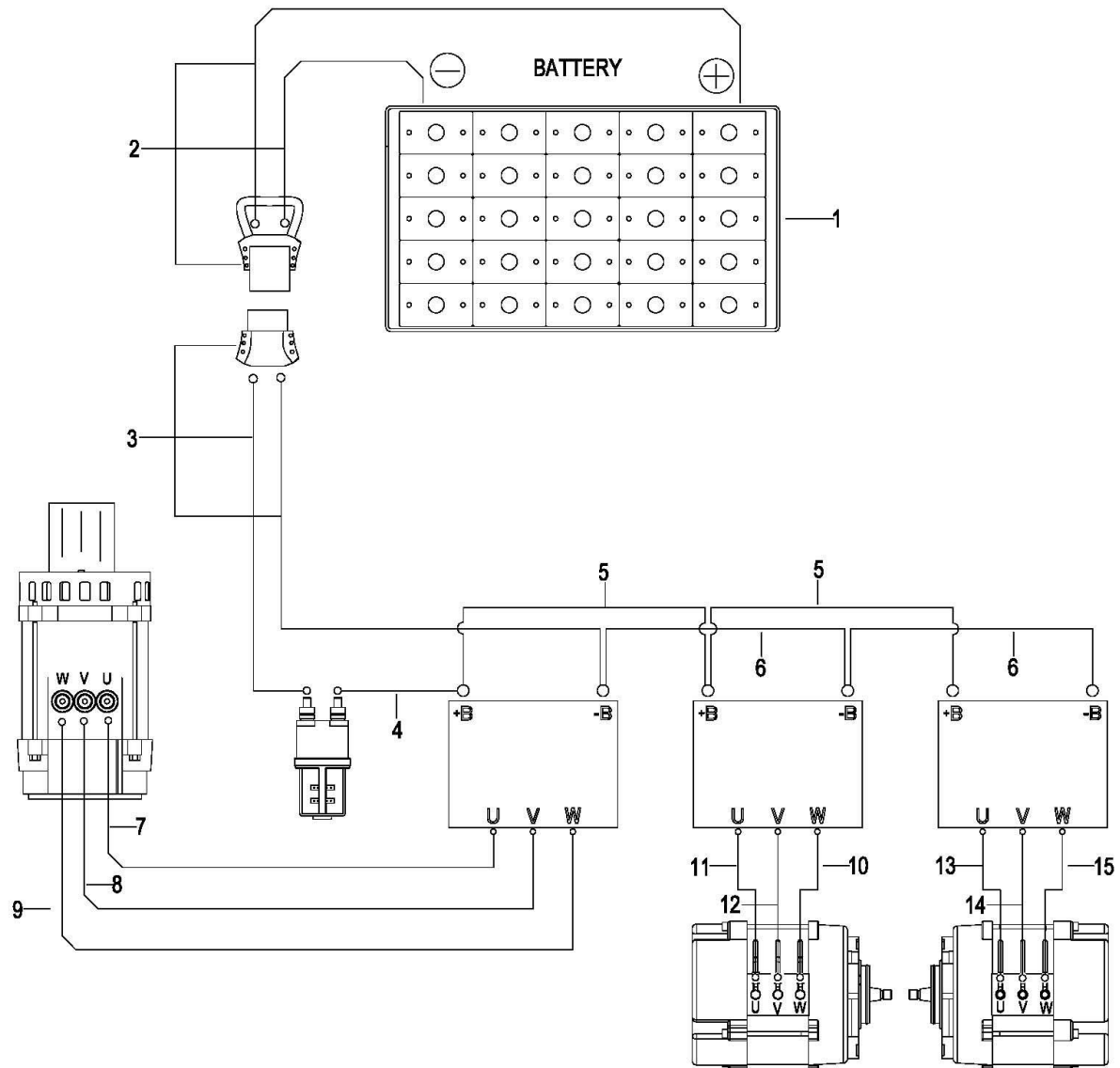

050601 Cable Assembly (TV8-C)

电缆总成 (TV8-C)

Index 序号	Part No. 零件编号	Part Name 零件名称	No. 数量	Applied Date 适用日期	Remark 备注
1	01	3618-640000-C0 Battery Box 电瓶箱总成	1		Superseded by#3618-640000-1A,EP2019081403
	02	3618-640000-1A Battery Box 电瓶箱总成	1		
2		3618-610700-C0 Battery cable 电瓶接插组件	1		
3		3618-610800-C0 Power source cable 电源接插组件	1		
4		3218-620001-00-JJ Controller cable + 控制器正极电缆	1		
5		3218-620002-00-JJ Cable between controllers + 控制器间正极电缆	2		
6		3218-620003-00-JJ Cable between controllers - 控制器间负极电缆	2		
7		3218-621009-C0 Pump Motor cable W 泵电机 W 电缆	1	227190007-	
8		3218-621007-C0 Pump Motor cable U 泵电机 U 电缆	1	227190007-	
9		3218-621008-C0 Pump Motor cable V 泵电机 V 电缆	1	227190007-	
10		3218-621002-C0 L-Drive Motor cable V 左行走电机 V 电缆	1	227190007-	
11		3218-621003-C0 L-Drive Motor cable W 左行走电机 W 电缆	1	227190007-	
12		3218-621001-C0 L-Drive Motor cable U 左行走电机 U 电缆	1	227190007-	
13		3218-621004-C0 R-Drive Motor cable U 右行走电机 U 电缆	1	227190007-	
14		3218-621005-C0 R-Drive Motor cable V 右行走电机 V 电缆	1	227190007-	
15		3218-621006-C0 R-Drive Motor cable W 右行走电机 W 电缆	1	227190007-	

0507 Cable Assembly(Lithium Battery)

电缆总成(锂电池)

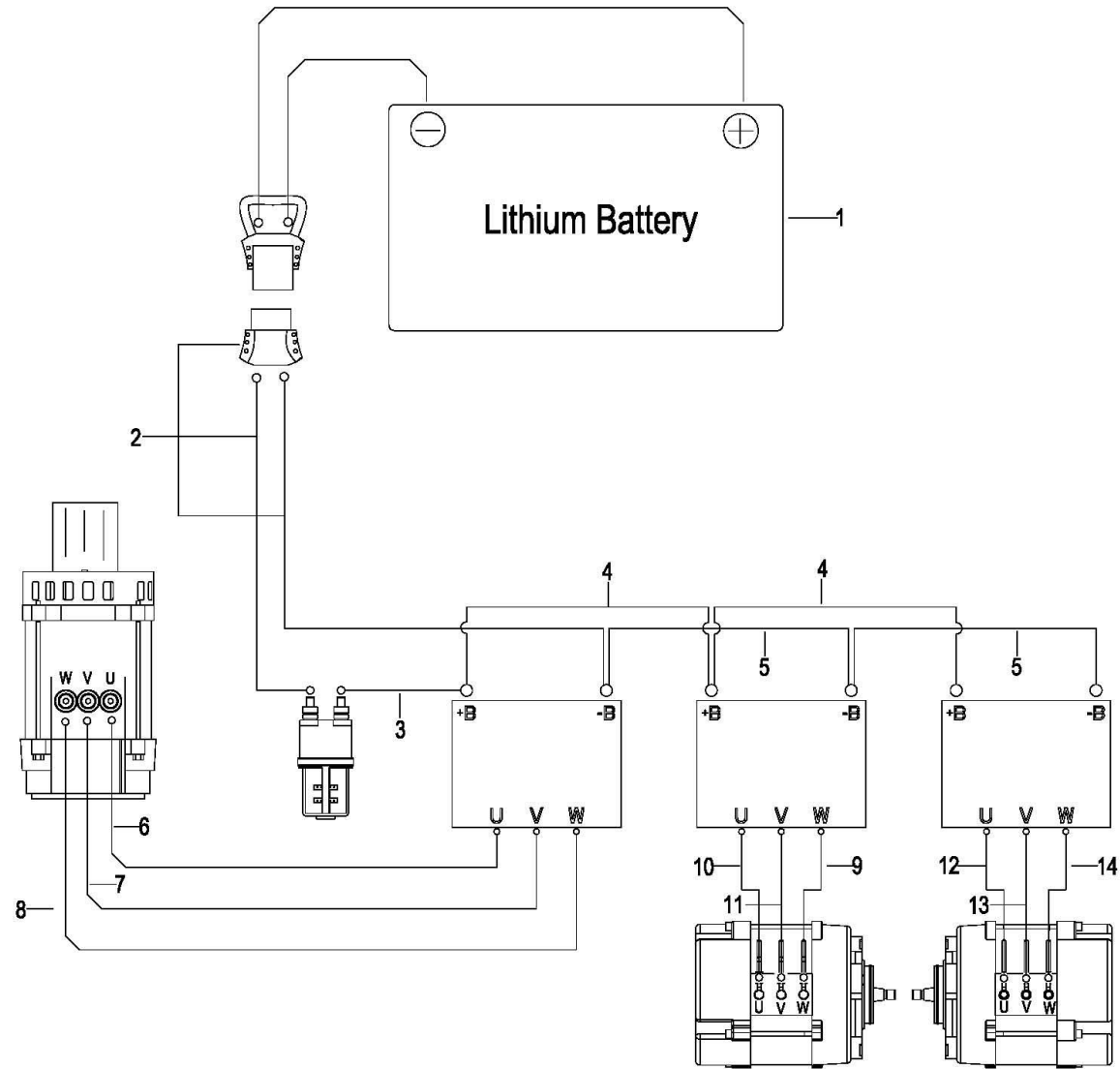

0507 Cable Assembly(Lithium Battery)

电缆总成(锂电池)

Index 序号	Part No. 零件编号	Part Name 零件名称	No. 数量	Applied Date 适用日期	Remark 备注	
1	01	LB39-0000Z-02-01	Lithium Battery Assembly See0508 锂电池总成	1	-2292000398	360AH, For oversea, For BGSQ-20-00094
	02	LB39-0000Z-17	Lithium Battery Assembly See050801 锂电池总成	1	2292000399-	360AH, For oversea
1		LB39-0000Z-03-02	Lithium Battery Assembly See0509 锂电池总成	1		360AH, For china
1	01	LB39-0000Z-03-01	Lithium Battery Assembly See0509 锂电池总成	1	-229170011316	460AH, For china, For BGD-20-027803
	02	LB39-0000Z-15	Lithium Battery Assembly See050901 锂电池总成	1	229170011317-	
2		3218-691000-00	Power source cable 电源接插组件	1		For TV8
2		3618-610000-CA	Power source cable 电源接插组件	1		For TV8-C
3		3218-620001-00-JJ	Controller cable + 控制器正极电缆	1		
4		3218-620002-00-JJ	Cable between controllers + 控制器间正极电缆	1		
5		3218-620003-00-JJ	Cable between controllers - 控制器间负极电缆	1		
6		3218-617000-10	Pump Motor cable U PU 电缆	1		For TV8
6		3218-617000-C0	Pump Motor cable U PU 电缆	1		For TV8-C
7		3218-618000-10	Pump Motor cable V PV 电缆	1		For TV8
7		3218-618000-C0	Pump Motor cable V PV 电缆	1		For TV8-C
8		3218-619000-10	Pump Motor cable W PW 电缆	1		For TV8
8		3218-619000-C0	Pump Motor cable W PW 电缆	1		For TV8-C
9		3218-613000-10	L-Drive Motor cable W LW 电缆	1		For TV8
9		3218-613000-C0	L-Drive Motor cable W LW 电缆	1		For TV8-C
10		3218-611000-10	L-Drive Motor cable U LU 电缆	1		For TV8
10		3218-611000-C0	L-Drive Motor cable U LU 电缆	1		For TV8-C
11		3218-612000-10	L-Drive Motor cable V LV 电缆	1		For TV8
11		3218-612000-C0	L-Drive Motor cable V LV 电缆	1		For TV8-C
12		3218-614000-10	R-Drive Motor cable U RU 电缆	1		For TV8
12		3218-614000-C0	R-Drive Motor cable U RU 电缆	1		For TV8-C

0507 Cable Assembly(Lithium Battery)

电缆总成(锂电池)

Index 序号	Part No. 零件编号	Part Name 零件名称	No. 数量	Applied Date 适用日期	Remark 备注
13	3218-615000-10	R-Drive Motor cable V RV 电缆	1		For TV8
13	3218-615000-C0	R-Drive Motor cable V RV 电缆	1		For TV8-C
14	3218-616000-10	R-Drive Motor cable W RW 电缆	1		For TV8
14	3218-616000-C0	R-Drive Motor cable W RW 电缆	1		For TV8-C

0508 Lithium Battery Assembly

锂电池总成

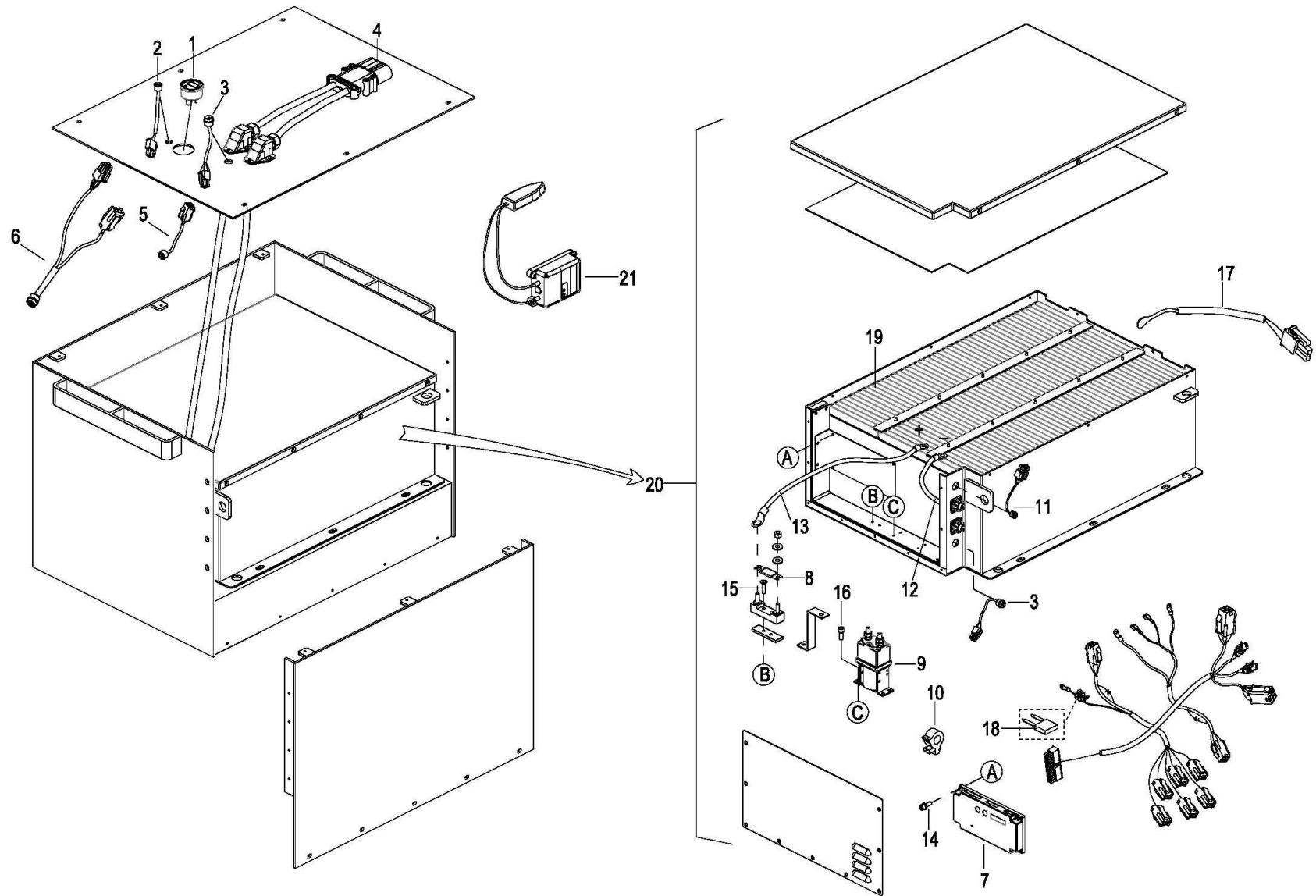

0508 Lithium Battery Assembly

锂电池总成

Index 序号	Part No. 零件编号	Part Name 零件名称	No. 数量	Applied Date 适用日期	Remark 备注
1	LB11-400020-0A	Button harness 按钮线束	1	-2292000398	
2	LB00-200011-00	Electricity meter 圆形显示仪表	1	-2292000398	
3	LB06-400012-1D	Communication line 内部通讯线	2	-2292000398	
4	LB39-400001-1C	Battery cable 电瓶电缆线	1	-2292000398	
5	LB04-400011-0C	Communication line 通讯外接线	1	-2292000398	
6	LB52-400006-00	Meter connecting line 仪表航空插头连接线	1	-2292000398	
7	LB00-200060-00	Plate Assembly 保护板	1	-2292000398	
8	LB00-200157-00	Fuse 500A 保险丝	1	-2292000398	
9	LB00-200005-00	Contactora 48V 接触器	1	-2292000398	
10	LB00-200042-00	Sensor 进口霍尔传感器	1	-2292000398	
11	LB52-400005-0A	Meter connecting line 仪表航空插座连接线	1	-2292000398	
12	LB52-400002-0B	Power cable - 电瓶负极电缆线	1	-2292000398	
13	LB52-400001-00	Power cable + 电瓶正极电缆线	1	-2292000398	
14	202800000006	Screw M4×12 组合螺钉	4	-2292000398	
15	0000-000126-00	Screw M6×16 沉头内六角螺钉	2	-2292000398	
16	0000-000004-00	Screw M5×12 螺钉	4	-2292000398	
17	LB00-200070-00	Temperature sense line 温感线	4	-2292000398	L=500mm
17	LB00-200071-00	Temperature sense line 温感线	3	-2292000398	L=800mm
18	LB00-200235-00	Fuse 15A 保险丝	1	-2292000398	
19	LB00-210010-00	Batteries module 电芯模组	1	-2292000398	XY360AH
20	LB00-210012-00	Lithium battery L2 同口锂电池	1	-2292000398	
21	LB00-200238-00	Remote Diagnostic Client 远程诊断客户端	1	-2292000398	Option, For China
21	LB00-200262-00	Remote Diagnostic Client 远程诊断客户端	1	-2292000398	Option, For Oversea

050801 Lithium Battery Assembly

锂电池总成

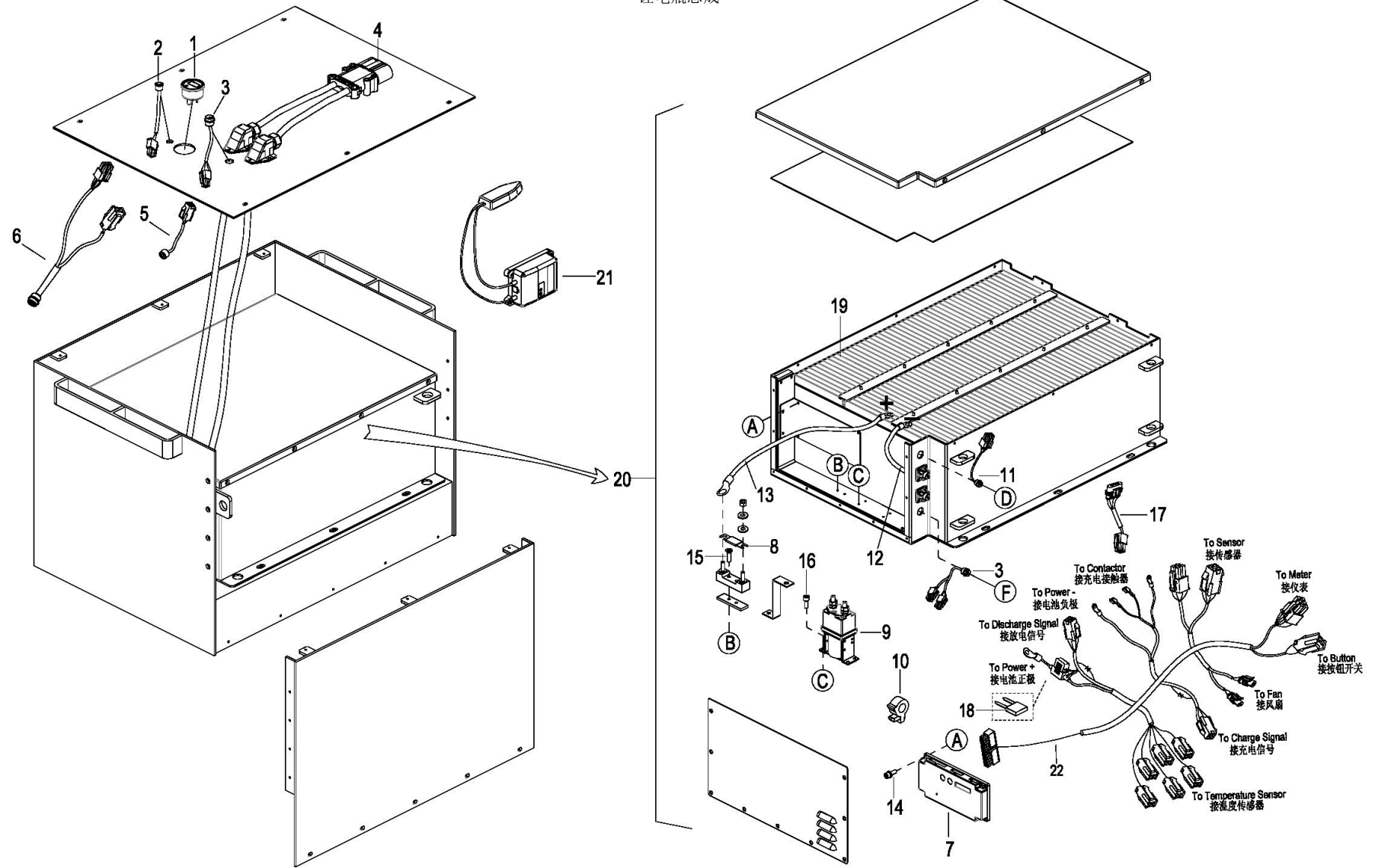

050801 Lithium Battery Assembly

锂电池总成

Index 序号	Part No. 零件编号	Part Name 零件名称	No. 数量	Applied Date 适用日期	Remark 备注
1	LB11-400020-0A	Button harness 按钮线束	1	2292000399-	
2	LB00-200011-00	Electricity meter 圆形显示仪表	1	2292000399-	
3	LB06-400012-1D	Communication line 内部通讯线	2	2292000399-	
4	LB39-400036-20	Battery cable 电瓶电缆线	1	2292000399-	
5	LB04-400011-0C	Communication line 通讯外接线	1	2292000399-	
6	LB52-400025-00	Meter connecting line 仪表航空插头连接线	1	2292000399-	
7	LB00-200060-00	Plate Assembly 保护板	1	2292000399-	
8	LB00-200157-00	Fuse 500A 保险丝	1	2292000399-	
9	LB00-200005-00	Contactora 48V 接触器	1	2292000399-	
10	LB00-200042-00	Sensor 进口霍尔传感器	1	2292000399-	
11	LB52-400005-0A	Meter connecting line 仪表航空插座连接线	1	2292000399-	
12	LB52-400012-00	Power cable - 总负极电缆线	1	2292000399-	
13	LB52-400011-00	Power cable + 总正极电缆线	1	2292000399-	
14	202800000006	Screw M4×12 组合螺钉	4	2292000399-	
15	0000-000126-00	Screw M6×16 沉头内六角螺钉	2	2292000399-	
16	0000-000004-00	Screw M5×12 螺钉	4	2292000399-	
17	LB23-400014-0B	Sensor harn 双路霍尔传感器线束	1	2292000399-	
18	LB00-200235-00	Fuse 15A 保险丝	1	2292000399-	
19	LB00-200280-00	Batteries module 电芯模组	1	2292000399-	
20	LB52-00000Z-07	Lithium battery 锂电池	1	2292000399-	
21	LB00-200238-00	Remote Diagnostic Client 远程诊断客户端	1	2292000399-	Option, For China
21	LB00-200262-00	Remote Diagnostic Client 远程诊断客户端	1	2292000399-	Option, For Oversea
22	LB30-400008-1H	Main battery harness 锂电池主线束	1	2292000399-	

0509 Lithium Battery Assembly

锂电池总成

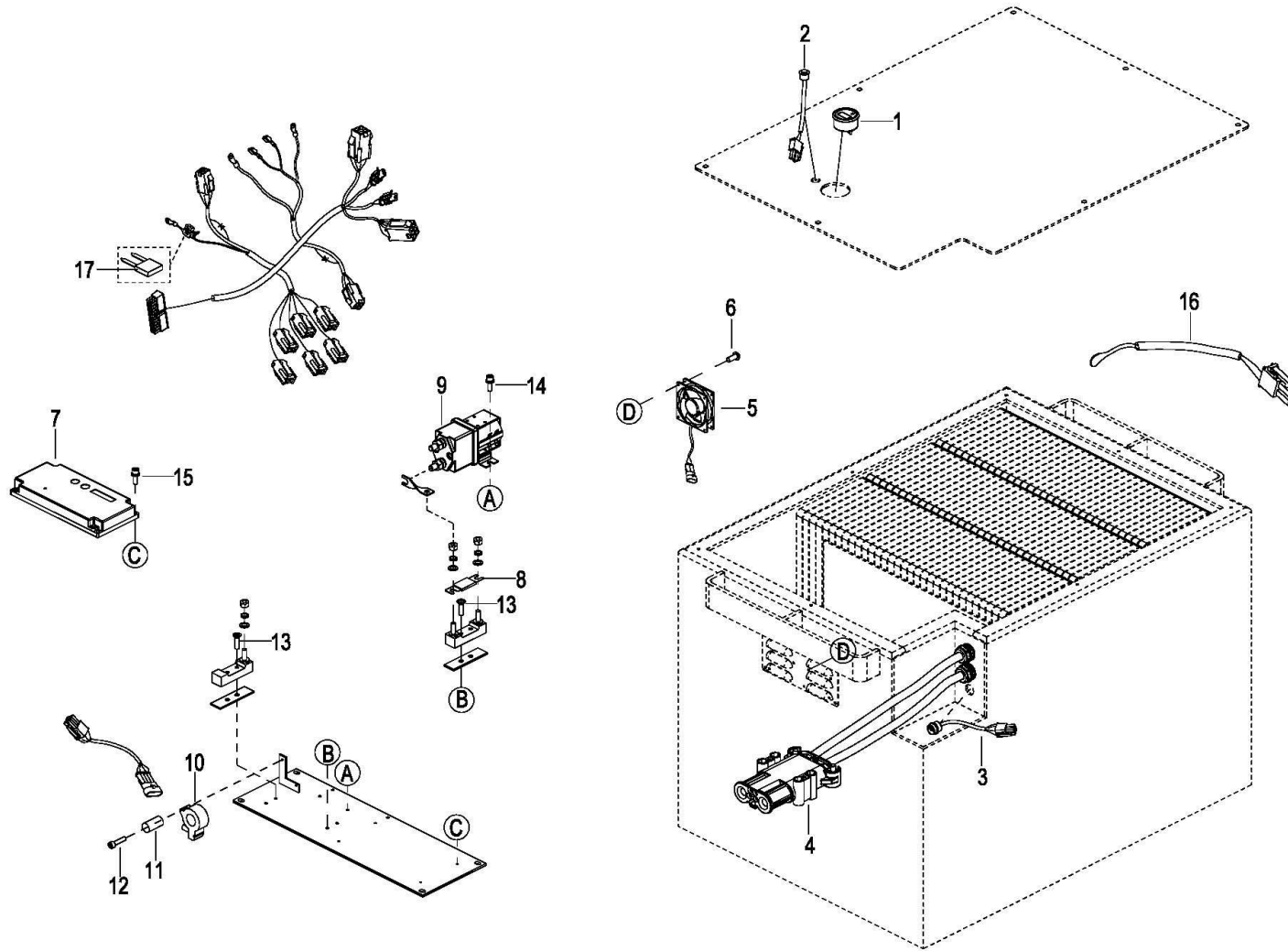

0509 Lithium Battery Assembly II

锂电池总成 II

Index 序号	Part No. 零件编号	Part Name 零件名称	No. 数量	Applied Date 适用日期	Remark 备注
1	LB00-200011-00	Coulombmeter 圆形显示仪表	1	-229170011316	
2	LB11-400020-0A	Button harness 按钮线束	1	-229170011316	
3	LB06-400012-1D	Communication line 内部通讯线	1	-229170011316	
4	LB39-400001-20	Battery cable 电瓶电缆线	1	-229170011316	
5	LB11-400019-00	Fan Harness 风扇线束	2	-229170011316	
6	302004000007	Screw M4×30 盘头十字螺钉	8	-229170011316	
7	LB00-200060-00	Plate Assembly 保护板总成	1	-229170011316	
8	LB00-200010-00	Fuse 400A 保险丝	1	-229170011316	
9	LB00-200005-00	Contactoer 48V 接触器	1	-229170011316	
10	LB00-200042-00	Sensor 进口霍尔传感器	1	-229170011316	
11	LB00-300045-00	Nylon 尼龙柱	2	-229170011316	
12	302001000008	Screw M4x25 螺钉	2	-229170011316	
13	0000-000126-00	Screw M6×16 沉头内六角螺钉	4	-229170011316	
14	0000-000004-00	Screw M5×12 螺钉	4	-229170011316	
15	202800000006	Screw M4×12 组合螺钉	4	-229170011316	
16	LB00-200070-00	Temperature sense line 温感线	4	-229170011316	L=500mm
16	LB00-200071-00	Temperature sense line 温感线	3	-229170011316	L=800mm
17	LB00-200235-00	Fuse 15A 保险丝	1	-229170011316	

050901 Lithium Battery Assembly

锂电池总成

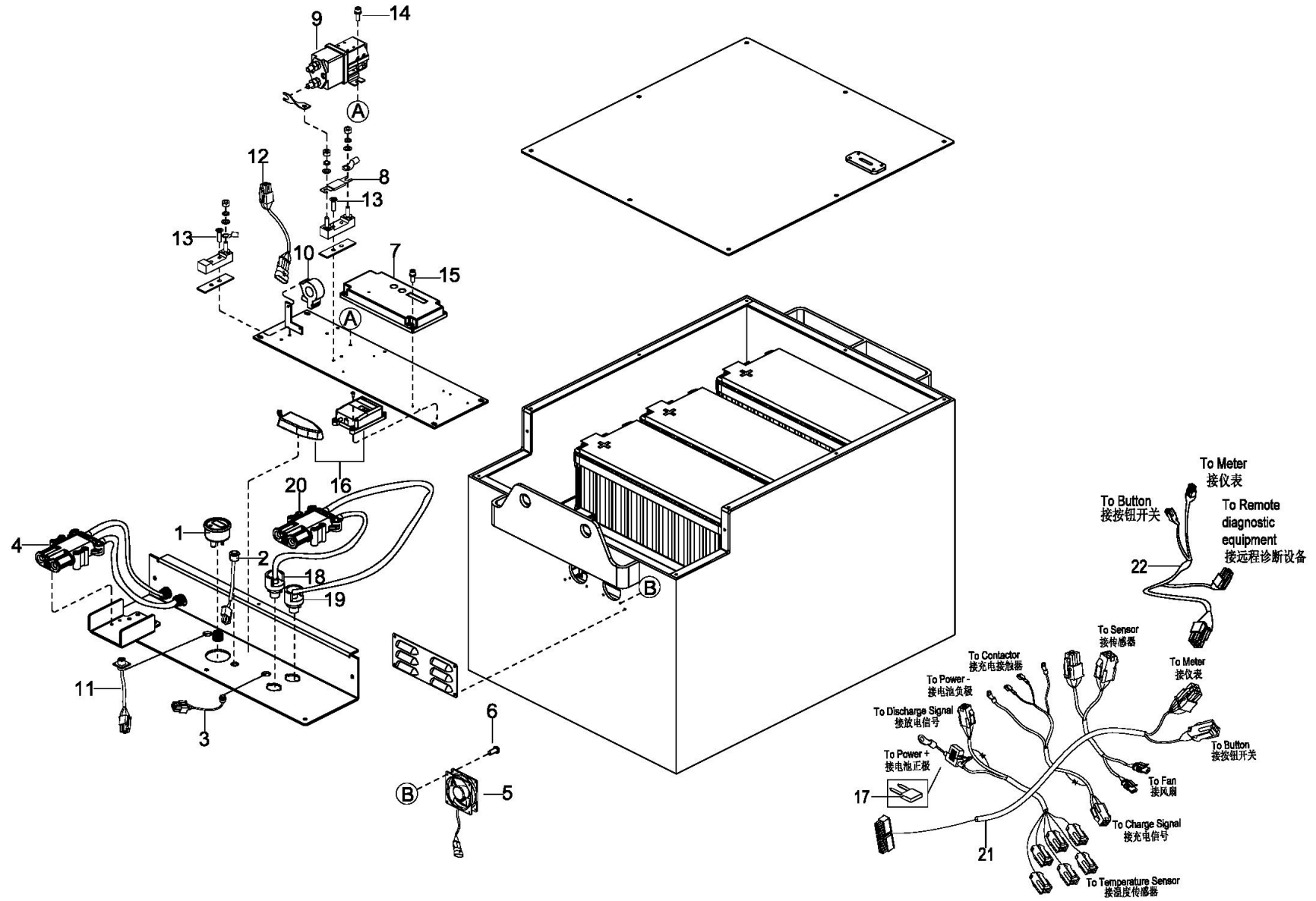

050901 Lithium Battery Assembly II

锂电池总成 II

Index 序号	Part No. 零件编号	Part Name 零件名称	No. 数量	Applied Date 适用日期	Remark 备注
1	LB00-200011-00	Coulombmeter 圆形显示仪表	1	229170011317-	
2	LB11-400020-0A	Button harness 按钮线束	1	229170011317-	
3	LB06-400012-1D	Communication line 内部通讯线	1	229170011317-	
4	LB39-400010-20	Battery cable 电瓶电缆线	1	229170011317-	
5	LB11-400019-00	Fan Harness 风扇线束	2	229170011317-	
6	302004000007	Screw M4×30 盘头十字螺钉	8	229170011317-	
7	LB00-200060-00	Plate Assembly 保护板总成	1	229170011317-	
8	LB00-200157-00	Fuse 400A 保险丝	1	229170011317-	
9	LB00-200005-00	Contactora 48V 接触器	1	229170011317-	
10	LB00-200042-00	Sensor 进口霍尔传感器	1	229170011317-	
11	LB30-400009-1F	Connecting Line 内部充电通讯连接线	1	229170011317-	
12	LB23-400014-0A	Sensor harn 双路霍尔传感器线束	1	229170011317-	
13	0000-000126-00	Screw M6×16 沉头内六角螺钉	4	229170011317-	
14	0000-000004-00	Screw M5×12 螺钉	2	229170011317-	
15	202800000006	Screw M4×12 组合螺钉	4	229170011317-	
16	LB00-200262-00	Remote diagnostic client 远程诊断客户端	1	229170011317-	Option, For Oversea
17	LB00-200235-00	Fuse 15A 保险丝	1	229170011317-	
18	LB00-200232-00	Terminal Black 接线柱(黑)	1	229170011317-	
19	LB00-200231-00	Terminal Red 接线柱(红)	1	229170011317-	
20	LB39-400014-20	Charge battery cable 电瓶充电电缆线	1	229170011317-	
21	LB30-400008-1H	Main battery harness 锂电池主线束	1	229170011317-	
22	LB23-400020-00	Button Harness 远程仪表延长线	1	229170011317-	Option

0510 Side car Assembly (TV8-C)

侧拉小车总成 (TV8-C)

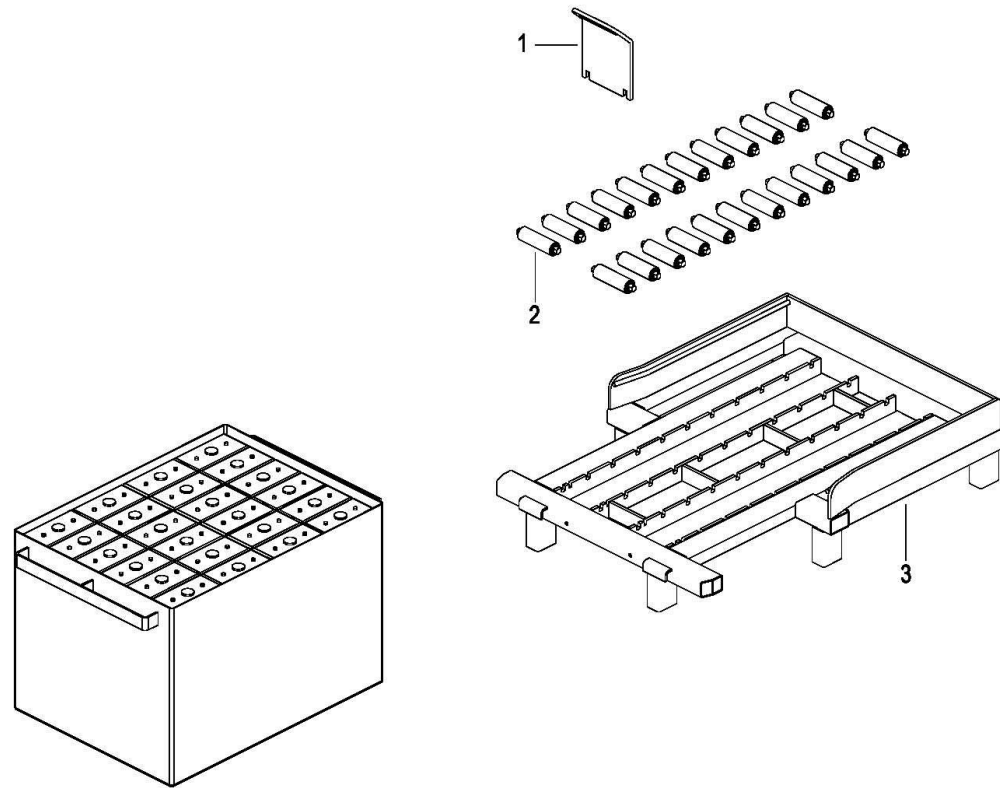

0510 Side car Assembly (TV8-C)

侧拉小车总成 (TV8-C)

Index 序号	Part No. 零件编号	Part Name 零件名称	No. 数量	Applied Date 适用日期	Remark 备注
1	3618-900001-C0	Baffle 电瓶挡板	1		
2	3316-814000-00	Roller 托辊组件	24		
3	3218-910000-C0	Car welding 侧拉小车	1	-F24130041	(1)
3	3218-910000-CA	Car welding 侧拉小车	1	F24130042-	(2)
4	3218-210001-00	Shock Absorber 上盖板减震垫	4	-F24130041	
5	0000-000242-00	Bolt M8×16 螺栓	4	-F24130041	

6000

Hydraulic System

液压系统

0601 Hydraulic System I

液压管路 I

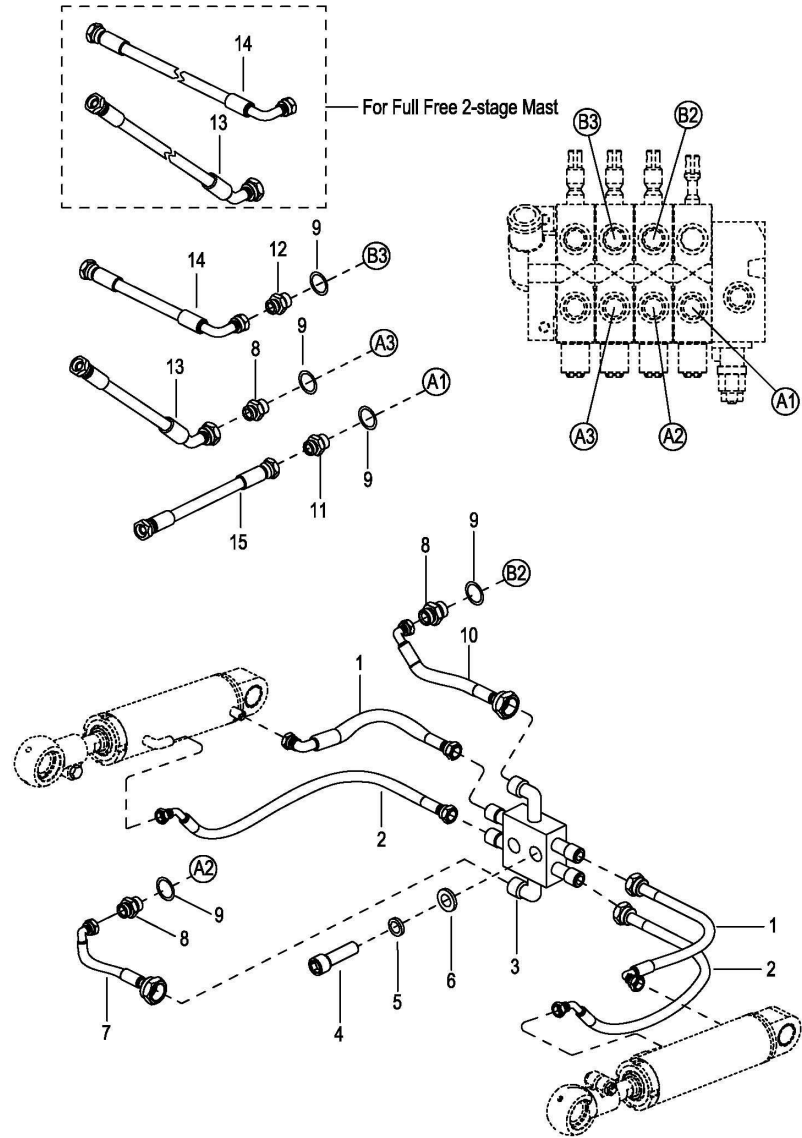

0601 Hydraulic System I

液压管路 I

Index 序号	Part No. 零件编号	Part Name 零件名称	No. 数量	Applied Date 适用日期	Remark 备注
1	3218-717000-00	Forward Hose 油缸前倾油管	2		
2	3218-716000-00	Backward Hose 油缸后倾油管	2		
3	01 3218-710500-00	Three-way Valve 倾斜三通	1		Cancelled
	02 3218-710500-0A	Three-way Valve 倾斜三通	1		
4	0000-000322-00	Screw M8×25 螺钉	2		
5	0000-000159-00	Lockwasher Φ8 弹垫	2		
6	0000-000210-00	Flatwasher Φ8 平垫	2		
7	3218-711000-00	Hose, ValveA2 to 3-way 多路阀 A2到倾斜三通	1		
8	2701-201600-00	Connector M20×1.5-M16×1.5 直通接头	3		
9	0000-000638-00	O-Ring 17×2.65 O形圈	5		
10	3218-712000-00	Hose, ValveB2 to Three-way 多路阀 B2到倾斜三通	1		
11	2701-202000-00	Connector M20×1.5-M20×1.5 直通接头	1		
12	2701-201600-10	Connector M20×1.5-M16×1.5 直通长接头	1		
13	01 3218-722000-00	Sideshifter Hose I 侧移 I	1		Cancelled
	02 3218-722000-30	Sideshifter Hose I 侧移 I	1		For 3-stages
13	3218-722000-20	Sideshifter Hose I 侧移 I	1		For 2-stages
13	3215-860600-20-01	Oil Pipe I 轨道侧移管 I	1	011514-	Lifting Height 2500mm
13	3215-860600-20-02	Oil Pipe I 轨道侧移管 I	1	011514-	Lifting Height 2700mm
13	3215-860600-20-03	Oil Pipe I 轨道侧移管 I	1	011514-	Lifting Height 3000mm
13	3215-860600-20-04	Oil Pipe I 轨道侧移管 I	1	011514-	Lifting Height 3300mm
13	3215-860600-20-05	Oil Pipe I 轨道侧移管 I	1	011514-	Lifting Height 3500mm
13	3215-860600-20-06	Oil Pipe I 轨道侧移管 I	1	011514-	Lifting Height 3600mm
13	3215-860600-20-07	Oil Pipe I 轨道侧移管 I	1	011514-	Lifting Height 3700mm
13	3215-860600-20-08	Oil Pipe I 轨道侧移管 I	1	011514-	Lifting Height 4000mm

0601 Hydraulic System I

液压管路 I

Index 序号	Part No. 零件编号	Part Name 零件名称	No. 数量	Applied Date 适用日期	Remark 备注
14	01	3218-723000-00 Sideshifter Hose II 侧移 II	1		Cancelled
	02	3218-723000-30 Sideshifter Hose II 侧移 II	1		For 3-stages
14		3218-723000-20 Sideshifter Hose II 侧移 II	1		For 2-stages
14		3215-860700-20-01 Oil Pipe II 轨道侧移管 II	1	011514-	Lifting Height 2500mm
14		3215-860700-20-02 Oil Pipe II 轨道侧移管 II	1	011514-	Lifting Height 2700mm
14		3215-860700-20-03 Oil Pipe II 轨道侧移管 II	1	011514-	Lifting Height 3000mm
14		3215-860700-20-04 Oil Pipe II 轨道侧移管 II	1	011514-	Lifting Height 3300mm
14		3215-860700-20-05 Oil Pipe II 轨道侧移管 II	1	011514-	Lifting Height 3500mm
14		3215-860700-20-06 Oil Pipe II 轨道侧移管 II	1	011514-	Lifting Height 3600mm
14		3215-860700-20-07 Oil Pipe II 轨道侧移管 II	1	011514-	Lifting Height 3700mm
14		3215-860700-20-08 Oil Pipe II 轨道侧移管 II	1	011514-	Lifting Height 4000mm
15		3218-710100-00 Lifting Hose Assembly 起升油管	1		

0602 Hydraulic System I (Four)

液压管路 I (四联)

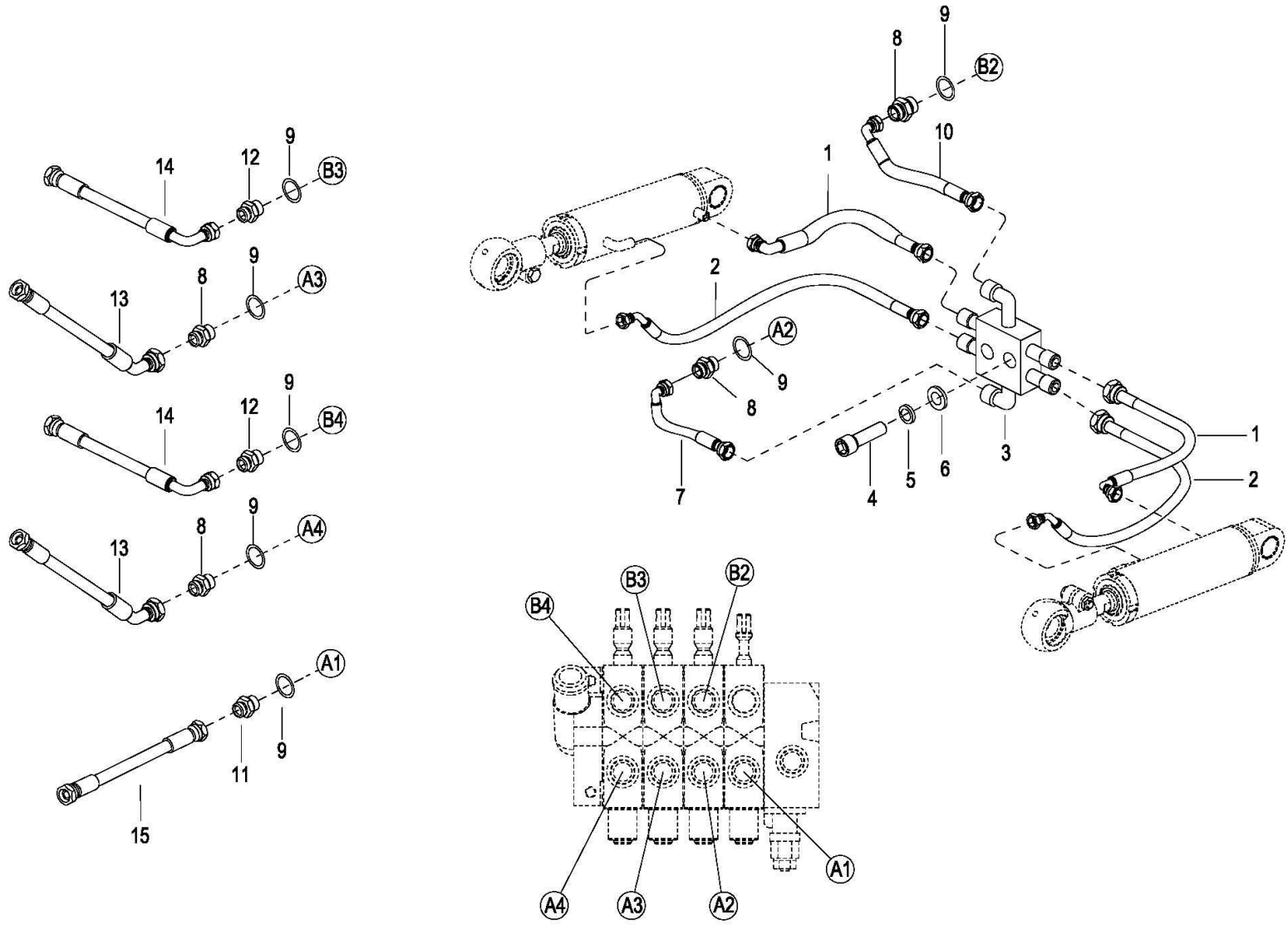

0602 Hydraulic System I

液压管路 I

Index 序号	Part No. 零件编号	Part Name 零件名称	No. 数量	Applied Date 适用日期	Remark 备注
1	3218-717000-00	Forward Hose 油缸前倾油管	2		
2	3218-716000-00	Backward Hose 油缸后倾油管	2		
3	3218-710500-0A	Three-way Valve 倾斜三通	1		
4	0000-000322-00	Screw M8×25 螺钉	2		
5	0000-000159-00	Lockwasher Φ8 弹垫	2		
6	0000-000176-00	Flatwasher Φ8 平垫	2		
7	3218-711000-00	Hose, ValveA2 to 3-way 多路阀 A2到倾斜三通	1		
8	2701-201600-00	Connector M20×1.5-M16×1.5 直通接头	4		
9	0000-000638-00	O-Ring 17×2.65 O 形圈	5		
10	3218-712000-00	Hose, ValveB2 to Three-way 多路阀 B2到倾斜三通	1		
11	2701-202000-00	Connector M20×1.5-M20×1.5 直通接头	1		
12	2701-201600-10	Connector M20×1.5-M16×1.5 直通长接头	2		
13	3218-722000-30	Sideshifter Hose I 侧移 I	2		For 3-stages
13	3218-722000-20	Sideshifter Hose I 侧移 I	2		For 2-stages
14	3218-723000-30	Sideshifter Hose II 侧移 II	2		For 3-stages
14	3218-723000-20	Sideshifter Hose II 侧移 II	2		For 2-stages
15	3218-710100-00	Lifting Hose Assembly 起升油管	1		

0603 Hydraulic System II

液压管路 II

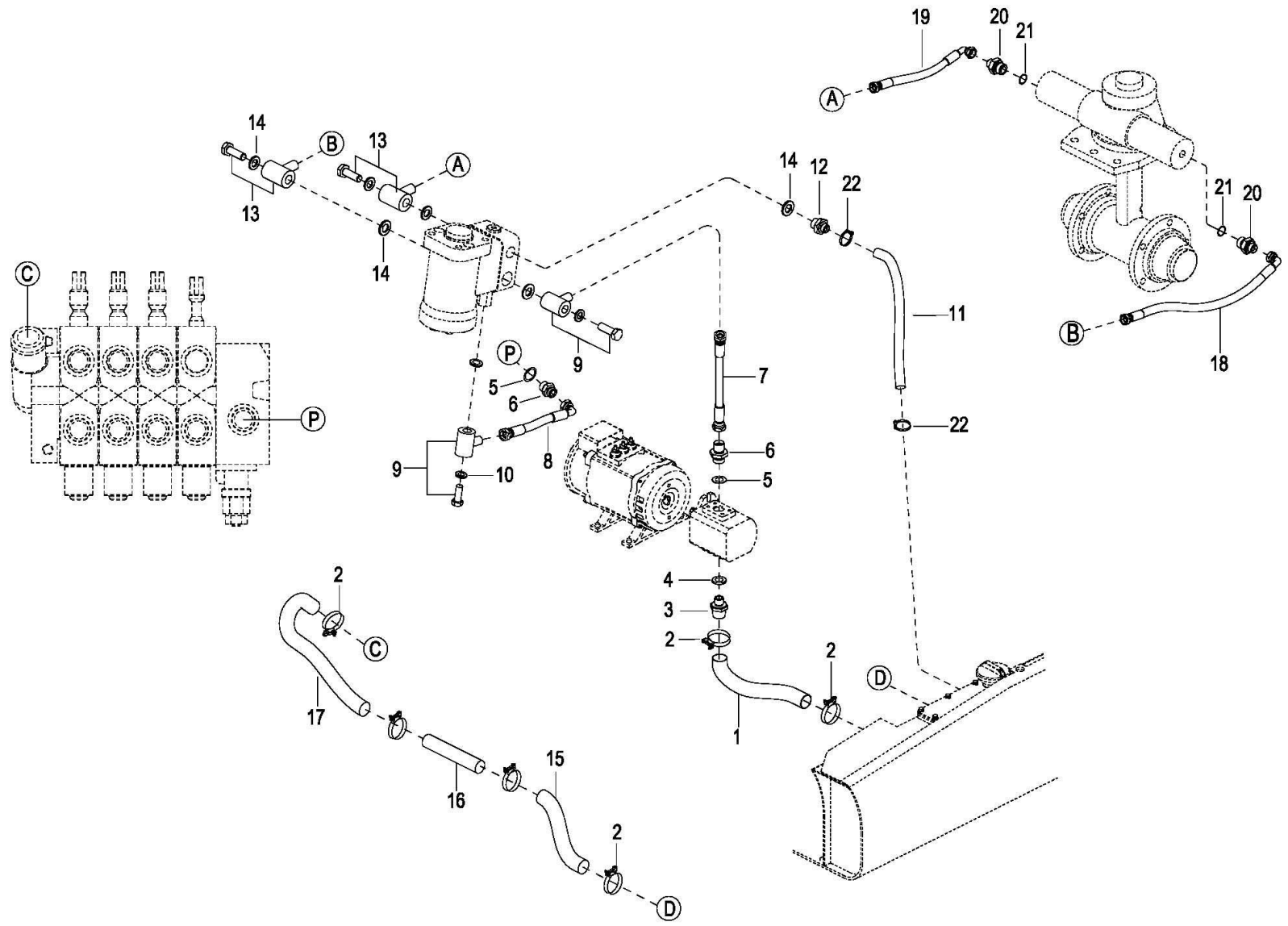

0603 Hydraulic System II

液压管路 II

Index 序号	Part No. 零件编号	Part Name 零件名称	No. 数量	Applied Date 适用日期	Remark 备注
1	3218-700005-00	Oil suction pipe 吸油管	1		
2	0000-000471-00	Clip Φ 32-40 卡箍	6		
3	2713-243200-00	Connector M24 \times 1.5- Φ 32 直通接头	1		
4	0000-000640-00	O-Ring 21.2 \times 2.65 O形圈	1		
5	0000-000639-00	O-Ring 19 \times 2.65 O形圈	2		
6	2701-222000-00	Connector M22 \times 1.5-M20 \times 1.5 直通接头	2		
7	3218-713000-00	Hose,Pump to Redirector 泵到转向器油管	1		
8	3130-733000-00	Hose,Redirector to Valve 转向器到多路阀	1		
9	2706-202000-00	Elbow M20 \times 1.5-M20 \times 1.5 过渡接头	2		
10	0000-000510-00	Washer Φ 20 组合垫圈	4		
11	3715-720000-00	Hose,Ruturn 回油管	1		
12	2713-181300-00	Connector M18 \times 1.5- Φ 13 直通接头	1		
13	2706-181600-00	Elbow M18 \times 1.5-M16 \times 1.5 铰接接头	2		
14	0000-000634-00	Washer Φ 18 组合垫圈	5		
15	3218-700002-00	Hose II ,Return 回油管 II	1		
16	3218-700003-00	Steel Tube, Return 回油钢管	1		
17	3218-700004-00	Hose I ,Return 回油管 I	1		
18	01 3218-719000-00	Hose-L,Redirector to Steering 转向器到转向桥左	1		Cancelled For CPD18/16TV8
	02 3218-719000-0A	Hose-L,Redirector to Steering 转向器到转向桥左	1		For CPD18/16TV8
18	3220-712000-00	Hose-L,Redirector to Steering 转向器到转向桥左	1		For CPD20TV8
18	3215-712000-00	Hose-L,Redirector to Steering 转向器到转向桥左	1		For CPD15/13TV8

0603 Hydraulic System II

液压管路 II

Index 序号	Part No. 零件编号	Part Name 零件名称	No. 数量	Applied Date 适用日期	Remark 备注
19	3218-718000-00	Hose-R,Redirector to Steering 转向器到转向桥右	1		For CPD18/16TV8
19	3220-711000-00	Hose-R,Redirector to Steering 转向器到转向桥右	1		For CPD20TV8
19	3215-711000-00	Hose-R,Redirector to Steering 转向器到转向桥右	1		For CPD15/13TV8
20	2702-141600-00	Connector G1/4-M16×1.5 直通接头	2		
21	0000-000044-00	Washer Φ14 组合垫圈	2		
22	0000-000468-00	Clip Φ10-16 卡箍	2		

0604 Hydraulic System I TW8

液压管路 I TW8

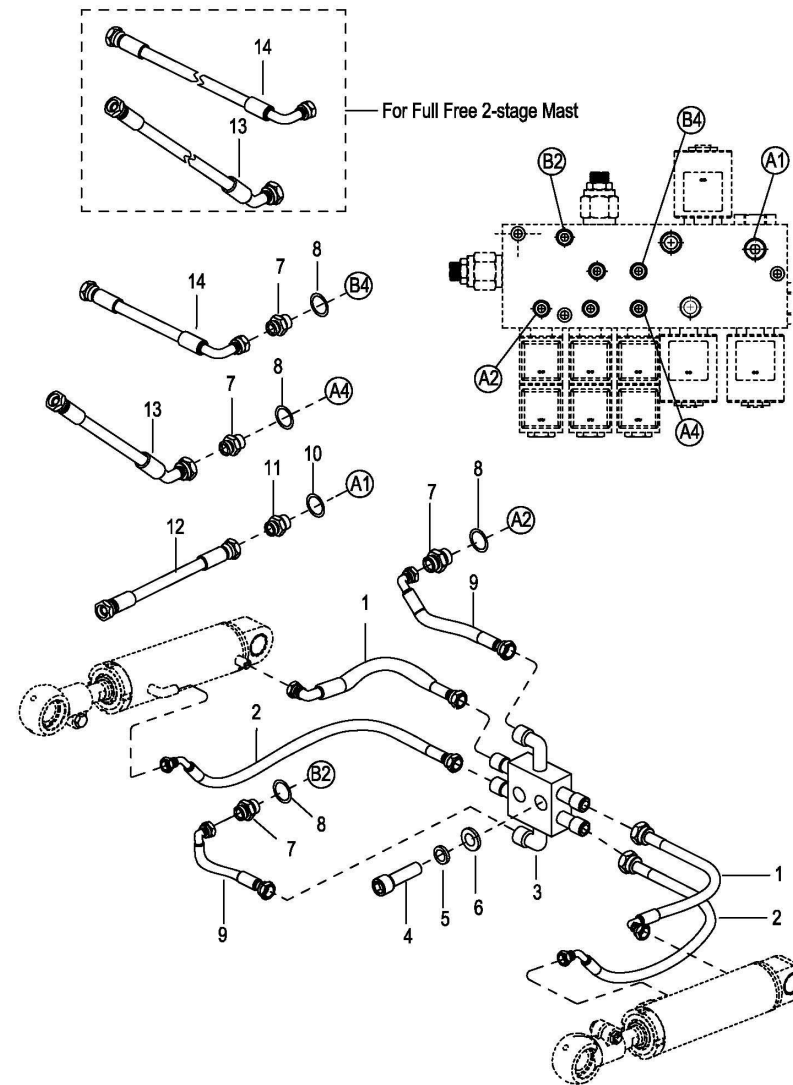

0604 Hydraulic System I TW8

液压管路 I TW8

Index 序号	Part No. 零件编号	Part Name 零件名称	No. 数量	Applied Date 适用日期	Remark 备注
1	3218-717000-00	Forward Hose 油缸前倾油管	2		
2	3218-716000-00	Backward Hose 油缸后倾油管	2		
3	01 3218-710500-00	Three-way Valve 倾斜三通	1		Cancelled
	02 3218-710500-0A	Three-way Valve 倾斜三通	1		
4	0000-000322-00	Screw M8×25 螺钉	2		
5	0000-000159-00	Lockwasher Φ8 弹垫	2		
6	0000-000210-00	Flatwasher Φ8 平垫	2		
7	2702-141600-00	Connector 直通接头	4		
8	0000-000044-00	Washer Φ14 组合垫圈	6		
9	3218-711000-00	Hose, Valve A2 to 3-way 多路阀A2到倾斜三通	2		
10	0000-000366-00	Washer Φ22 组合垫圈	1		
11	2702-122000-00	Connector 直通接头	1		
12	3218-710100-A0	Lifting Hose Assembly 起升油管	1		
13	01 3218-722000-00	Sideshifter Hose I 侧移 I	1		Cancelled
	02 3218-722000-30	Sideshifter Hose I 侧移 I	1		For 3-stages
13	3218-722000-20	Sideshifter Hose I 侧移 I	1		For 2-stages
13	3215-860600-20-01	Oil Pipe I 轨道侧移管 I	1	011514-	Lifting Height 2500mm
13	3215-860600-20-02	Oil Pipe I 轨道侧移管 I	1	011514-	Lifting Height 2700mm
13	3215-860600-20-03	Oil Pipe I 轨道侧移管 I	1	011514-	Lifting Height 3000mm
13	3215-860600-20-04	Oil Pipe I 轨道侧移管 I	1	011514-	Lifting Height 3300mm
13	3215-860600-20-05	Oil Pipe I 轨道侧移管 I	1	011514-	Lifting Height 3500mm
13	3215-860600-20-06	Oil Pipe I 轨道侧移管 I	1	011514-	Lifting Height 3600mm
13	3215-860600-20-07	Oil Pipe I 轨道侧移管 I	1	011514-	Lifting Height 3700mm
13	3215-860600-20-08	Oil Pipe I 轨道侧移管 I	1	011514-	Lifting Height 4000mm

0604 Hydraulic System I TW8

液压管路 I TW8

Index 序号	Part No. 零件编号	Part Name 零件名称	No. 数量	Applied Date 适用日期	Remark 备注
14	01	3218-723000-00	Sideshifter Hose II 侧移 II	1	Cancelled
	02	3218-723000-30	Sideshifter Hose II 侧移 II	1	For 3-stages
14		3218-723000-20	Sideshifter Hose II 侧移 II	1	For 2-stages
14		3215-860700-20-01	Oil Pipe II 轨道侧移管 II	1	011514- Lifting Height 2500mm
14		3215-860700-20-02	Oil Pipe II 轨道侧移管 II	1	011514- Lifting Height 2700mm
14		3215-860700-20-03	Oil Pipe II 轨道侧移管 II	1	011514- Lifting Height 3000mm
14		3215-860700-20-04	Oil Pipe II 轨道侧移管 II	1	011514- Lifting Height 3300mm
14		3215-860700-20-05	Oil Pipe II 轨道侧移管 II	1	011514- Lifting Height 3500mm
14		3215-860700-20-06	Oil Pipe II 轨道侧移管 II	1	011514- Lifting Height 3600mm
14		3215-860700-20-07	Oil Pipe II 轨道侧移管 II	1	011514- Lifting Height 3700mm
14		3215-860700-20-08	Oil Pipe II 轨道侧移管 II	1	011514- Lifting Height 4000mm

0605 Hydraulic System I TW8 (Four)

液压管路 I TW8 (四联)

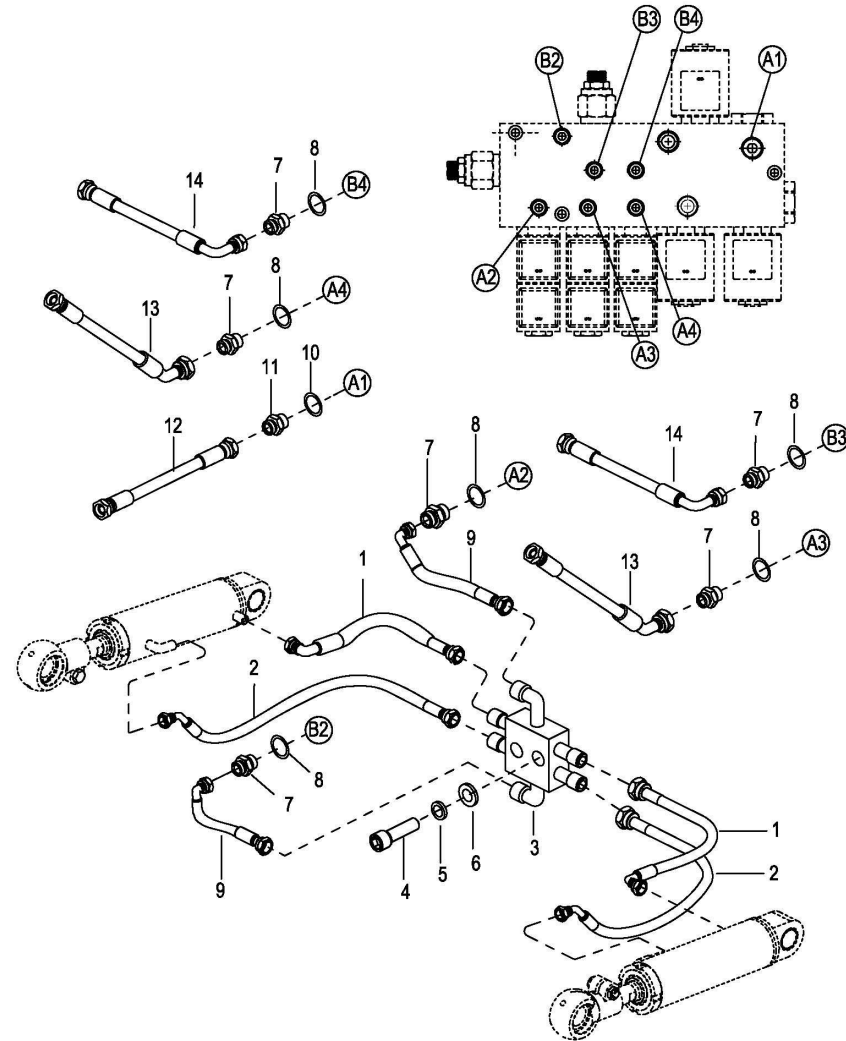

0605 Hydraulic System I TW8 (Four)

液压管路 I TW8 (四联)

Index 序号	Part No. 零件编号	Part Name 零件名称	No. 数量	Applied Date 适用日期	Remark 备注
1	3218-717000-00	Forward Hose 油缸前倾油管	2		
2	3218-716000-00	Backward Hose 油缸后倾油管	2		
3	3218-710500-0A	Three-way Valve 倾斜三通	1		
4	0000-000322-00	Screw M8×25 螺钉	2		
5	0000-000159-00	Lockwasher Φ8 弹垫	2		
6	0000-000210-00	Flatwasher Φ8 平垫	2		
7	2702-141600-00	Connector 直通接头	6		
8	0000-000044-00	Washer Φ14 组合垫圈	8		
9	3218-711000-00	Hose, Valve A2 to 3-way 多路阀 A2 到倾斜三通	2		
10	0000-000366-00	Washer Φ22 组合垫圈	1		
11	2702-122000-00	Connector 直通接头	1		
12	3218-710100-A0	Lifting Hose Assembly 起升油管	1		
13	3218-722000-30	Sideshifter Hose I 侧移 I	2		For 3-stages
13	3218-722000-20	Sideshifter Hose I 侧移 I	2		For 2-stages
14	3218-723000-30	Sideshifter Hose II 侧移 II	2		For 3-stages
14	3218-723000-20	Sideshifter Hose II 侧移 II	2		For 2-stages

0606 Hydraulic System II TW8

液压管路 II TW8

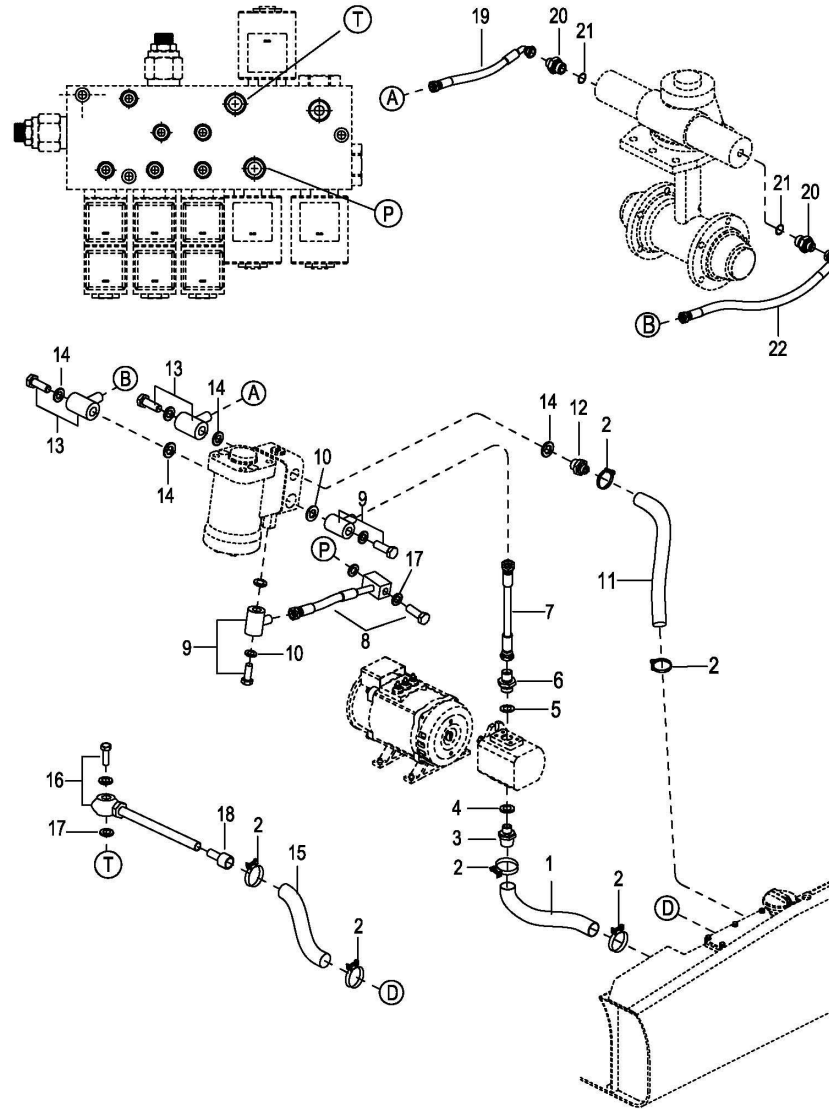

0606 Hydraulic System II TW8

液压管路 II TW8

Index 序号	Part No. 零件编号	Part Name 零件名称	No. 数量	Applied Date 适用日期	Remark 备注
1	3218-700005-00	Oil suction pipe 吸油管	1		
2	0000-000471-00	Clip Φ32-40 卡箍	4		
3	2713-243200-00	Connector M24×1.5-Φ32 直通接头	1		
4	0000-000859-00	O-Ring 21.2×3.55 O 形圈	1		
5	0000-000639-00	O-Ring 19×2.65 O 形圈	1		
6	2701-222000-00	Connector M22×1.5-M20×1.5 直通接头	1		
7	3218-713000-00	Hose,Pump to Redirector 泵到转向器油管	1		
8	3218-720000-A0	Redirector to Valve 转向器到多路阀	1		
9	2706-202000-00	Elbow M20×1.5-M20×1.5 绞接接头	2		
10	0000-000510-00	Washer Φ20 组合垫圈	4		
11	01 3218-700004-00	Hose,Return 回油管	1		Cancelled
	02 3715-720000-00	Hose,Return 回油管	1		
12	2713-181300-00	Connector M18×1.5-Φ13 直通接头	1		
13	2706-181600-00	Elbow M18×1.5-M16×1.5 绞接接头	2		
14	0000-000634-00	Washer Φ18 组合垫圈	5		
15	3218-700002-00	Hose II ,Return 回油管 II	1		
16	3218-710000-A0	Hose ,Return Hose II ,Return 回油管	1		
17	0000-000366-00	Washer Φ22 组合垫圈	4		
18	3218-700003-A0	Connector 接头	1		
19	3218-718000-00	Hose-R,Redirector to Steering 转向器到转向桥右	1		
20	2702-141600-00	Connector G1/4-M16×1.5 直通接头	2		
21	0000-000044-00	Washer Φ14 组合垫圈	2		
22	01 3218-719000-00	Hose-L,Redirector to Steering 转向器到转向桥左	1		Cancelled
	02 3218-719000-0A	Hose-L,Redirector to Steering 转向器到转向桥左	1		

0607 Solenoid Valve Assembly TW8

电磁阀总成 TW8

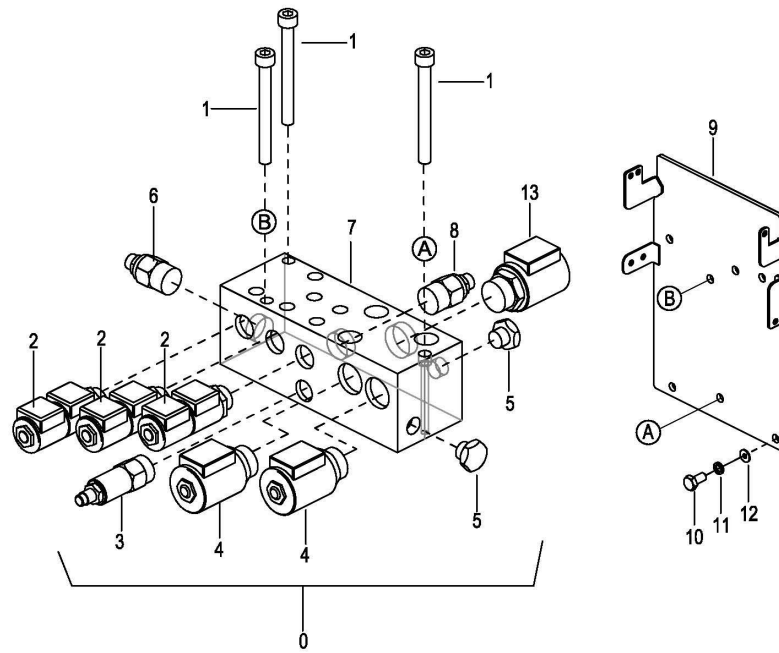

0607 Solenoid Valve Assembly TW8

电磁阀总成 TW8

Index 序号	Part No. 零件编号	Part Name 零件名称	No. 数量	Applied Date 适用日期	Remark 备注
0	3218-730000-A0	Solenoid Valve 电磁阀	1		
1	0000-000947-00	Screw M5×40 螺钉	3		
2	3218-730001-A0	Reversing Valve 换向阀	3		
3	3218-730002-A0	Relief Valve 溢流阀	1		
4	3218-730003-A0	Check Valve 单向阀	2		
5	3218-730004-A0	Check Valve 单向阀	2		
6	3218-730008-A0	Sustaining Valve 平衡阀	1		
7	3218-730007-A0	Manifold Block 油路块	1		
8	3218-730006-A0	Relief Valve 溢流阀	1		
9	3218-115000-A0	Board 电磁阀安装板	1		
10	0000-000255-00	Bolt M8×20 螺栓	4		
11	0000-000159-00	Lockwasher Φ8 弹垫	4		
12	0000-000176-00	Flatwasher Φ8 平垫	4		
13	3218-730005-A0	Reversing Valve 换向阀	1		

0608 Pump Motor and Pump

泵电机和泵

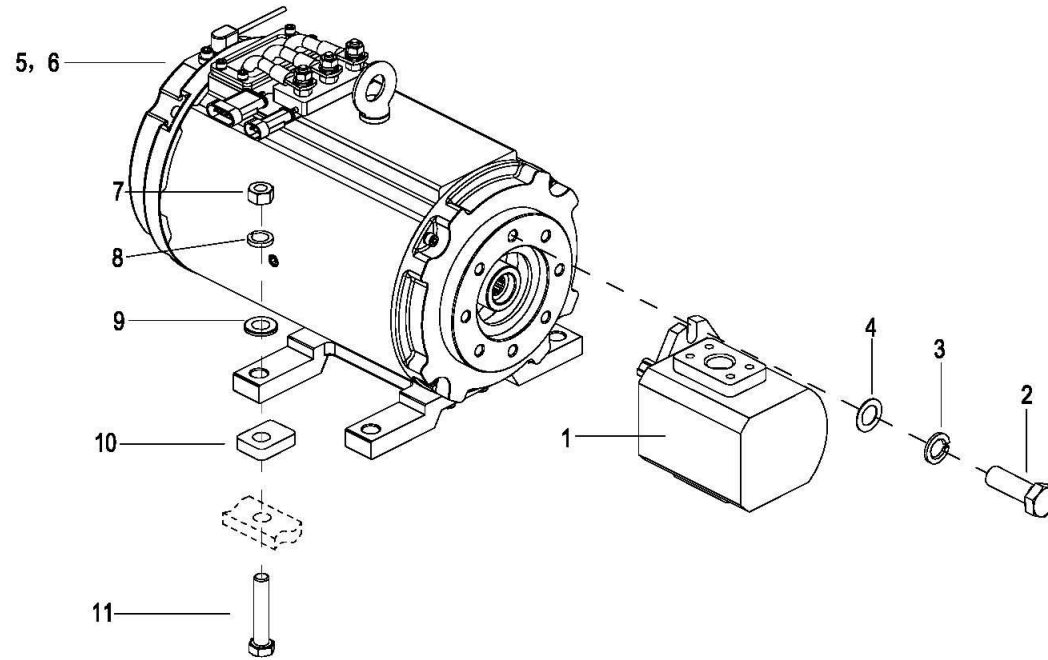

0608 Pump Motor and Pump

泵电机和泵

Index 序号	Part No. 零件编号	Part Name 零件名称	No. 数量	Applied Date 适用日期	Remark 备注
1	3218-760000-00	Gear Pump 齿轮泵	1		
2	0000-000307-00	Bolt M10×1.25×30 螺栓	2		
3	0000-000063-00	Lockwasher Φ10 弹垫	2		
4	0000-000007-00	Flatwasher Φ10 平垫	2		
5	3218-660000-00	Lift Motor 提升电机	1		
6	3218-660001-00	Encoder 编码器	1		
7	0000-000165-00	Nut M12 螺母	4		
8	0000-000060-00	Lockwasher Φ12 弹垫	4		
9	0000-000373-00	Flatwasher Φ12 平垫	4		
10	3218-600006-00	Shock Absorber 减震垫	4		
11	0000-001416-00	Bolt M12×60 螺栓	4		

0609 Oil Tank

油箱

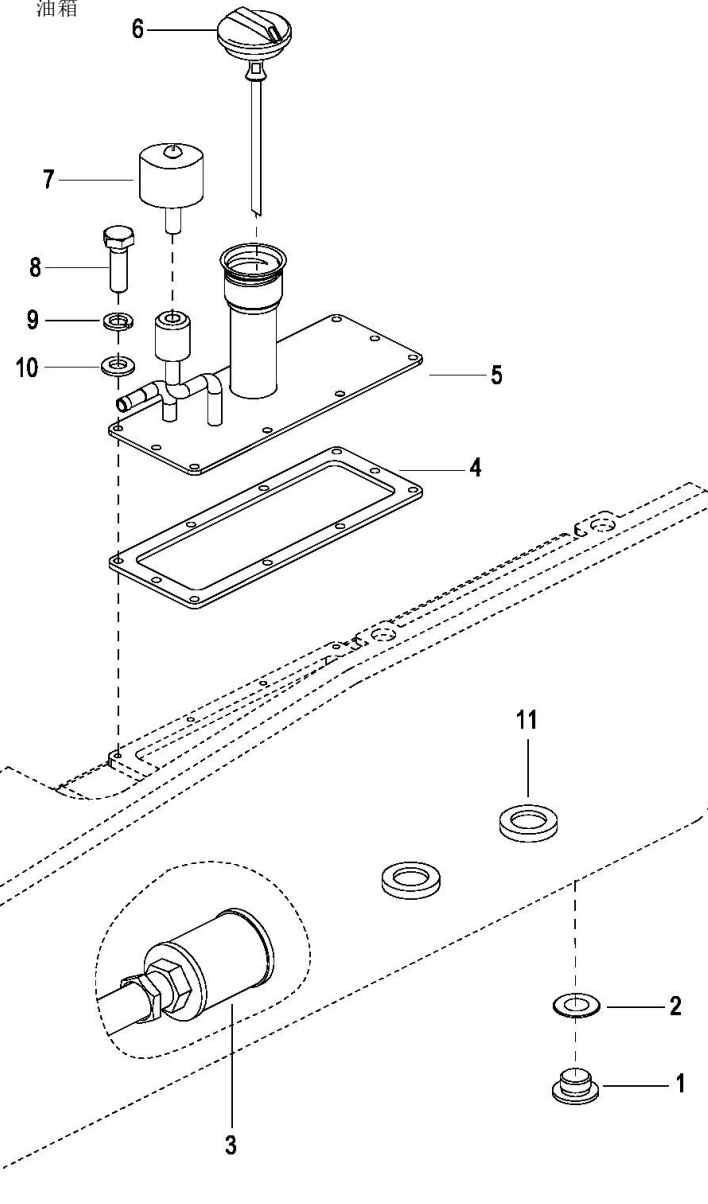
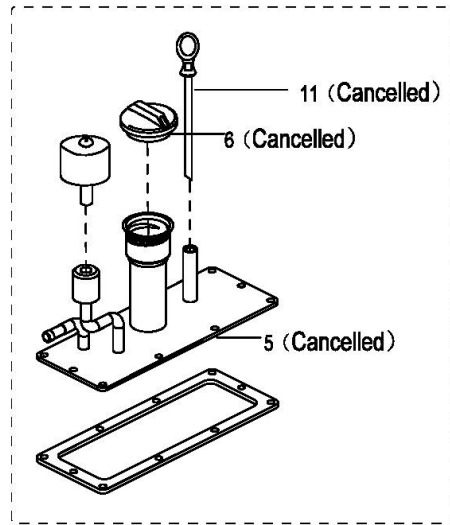

0604 Oil Tank

油箱

Index 序号	Part No. 零件编号	Part Name 零件名称	No. 数量	Applied Date 适用日期	Remark 备注
1	01	3218-110009-00	Plug Drain M18×1.5 放油螺塞	1	Cancelled
	02	0000-001100-00	Plug Drain M18×1.5 放油螺塞	1	Cancelled
	03	3218-110001-00	Plug Drain M18×1.5 放油螺塞	1	
2		0000-000634-00	Washer Φ18 组合垫圈	1	
3		3218-110008-00	Filter 虑油器	1	
4		3218-112001-00	Gasket 密封垫	1	
5	01	3218-112100-00	Oil Tank Cover 油箱盖	1	-224170007 Cancelled
	02	3218-112100-C0	Oil Tank Cover 油箱盖	1	224170008- Cancelled
	03	3218-112100-10	Oil Tank Cover 油箱盖	1	
6		3218-112002-00	Cap 加油盖	1	
7		3125-713000-00	Breather 呼吸器	1	
8		0000-000259-00	Bolt M6×16 螺栓	10	
9		0000-000056-00	Lockwasher Φ6 弹垫	10	
10		0000-000380-00	Flatwasher Φ6 平垫	10	
11		3218-112003-0A	Dipstick 油尺	1	3.0M~4.5M,With(1),Cancelled
11		3218-112003-0B	Dipstick 油尺	1	>4.5M,With(1),Cancelled
12		3218-110010-00	Magnet 磁铁	2	
13		3231-700008-00	Filter 旁通滤芯	1	2281400496- EP2019090404

7000
Lifting System
起升系统

0701 Full Free 3-Stage Mast

全自由三级门架

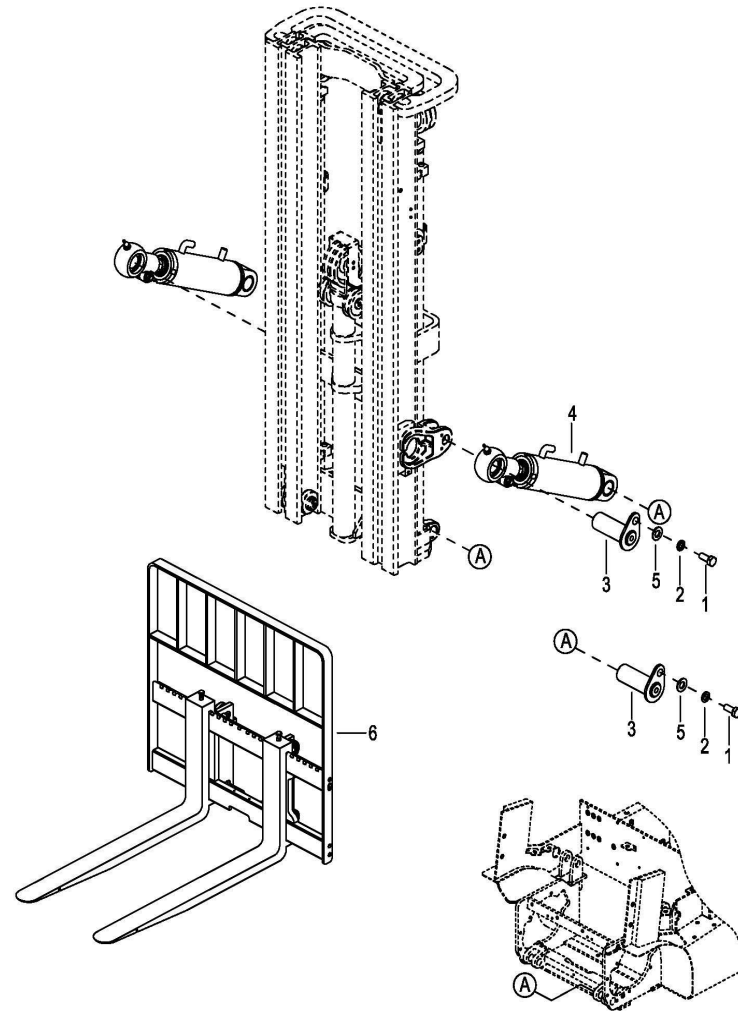

0701 Full Free 3-Stage Mast

全自由三级门架

Index 序号	Part No. 零件编号	Part Name 零件名称	No. 数量	Applied Date 适用日期	Remark 备注
1	0000-000242-00	Bolt M8×16 螺栓	6		
2	0000-000159-00	Lockwasher Φ8 弹垫	6		
3	01 3218-840000-00	Shaft 门架安装销轴	4		Cancelled
	02 3218-114000-00	Shaft 安装销轴	4		
4	3218-810000-00	Tilt Cylinder See 0709 倾斜油缸 见0709	2		
5	0000-000176-00	Flatwasher Φ8 平垫	6		
6	See 0710	Fork Frame 货叉架	1		

0702 Full Free 3-Stage Mast Assembly

全自由三级门架总成

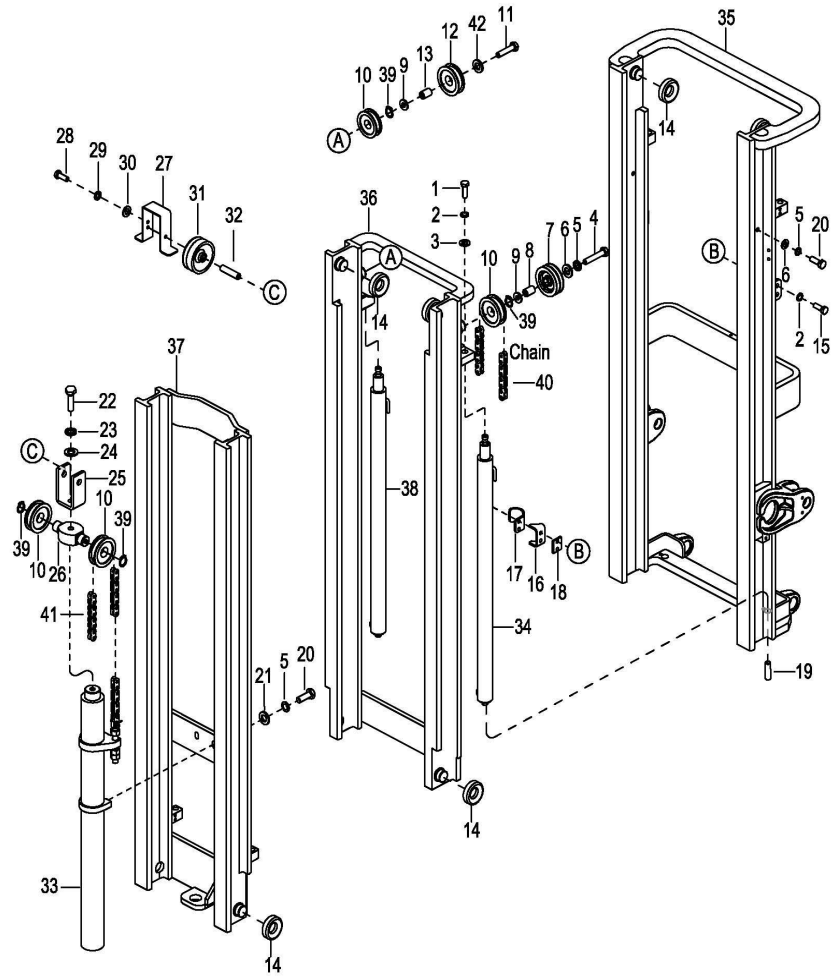

0702 Full Free 3-Stage Mast Assembly

全自由三级门架总成

Index 序号	Part No. 零件编号	Part Name 零件名称	No. 数量	Applied Date 适用日期	Remark 备注
1	0000-000244-00	Blot M10×30 螺栓	2		
2	0000-000063-00	Lockwasher Φ10 弹垫	6		
3	0000-000547-00	Flatwasher Φ10 平垫	2		
4	0000-000919-00	Bolt M12×65 螺栓	1		
5	0000-000060-00	Lockwasher Φ12 弹垫	5		
6	0000-000554-00	Flatwasher Φ12 平垫	3		
7	K25S100007-Y	Double Tube Round 侧移上双管轮	1		
8	3215-800002-30	Tube Axle 左上管轮轴	1		
9	3215-800001-30	Plate 管轮压板	2		Replace by 30400000007
	304000000074	Washer ø12 垫圈	2		
10	2214-600001-00	Chain Pulley 链条滚轮	4		
11	0000-000613-00	Bolt M12×50 螺栓	1		
12	01 2125-600002-30	Tubing Roller 油管滚轮	1		Superseded by#2125-600002-40,For BGD-21-002495
	02 2125-600002-40	Roller 油管滚轮	1		
13	2125-600003-30	Sleeve 轴套	1		
14	2125-612000-00	Roller I 滚轮 I	8		
15	0000-000244-00	Bolt M10×30 螺栓	4		
16	3215-800008-30	Cylinder Bracket 油缸支承座	2		
17	3215-800007-30	Clip 油缸固定卡	2		
18	2214-600005-00	Pad 垫块	Req.		
19	B3130-08025	Pin M8×25 销	2		
20	0000-000284-00	Blot M12×30 螺栓	4		
21	0000-000373-00	Flatwasher Φ12 平垫	2		
22	0000-000449-00	Bolt M16×1.5×40 螺栓	1		
23	0000-000191-00	Lockwasher Φ16 弹垫	1		
24	0000-000895-00	Flatwasher Φ16 平垫	1		

--	--	--	--	--	--	--

0702 Full Free 3-Stage Mast Assembly

全自由三级门架总成

Index 序号	Part No. 零件编号	Part Name 零件名称	No. 数量	Applied Date 适用日期	Remark 备注
25	3215-800004-30	Fixed Plate 中管轮固定板	1		
26	01 2125-600001-30	Sprocket Block 链轮座	1	-121812	
	02 3215-800011-30	Sprocket Block 链轮座	1	121812-	
27	3215-800005-30	Bracket 管路护板	1		
28	0000-000242-00	Blot M8×16 螺栓	3		
29	0000-000159-00	Lockwasher Φ8 弹垫	3		
30	0000-000540-00	Flatwasher Φ8 平垫	3		
31	3215-800006-30	Middle Tube Round 中管轮	1		
32	3215-800003-30	Tube Axle 管轮轴	1		
33	See Form 7.5	Free Lift Cylinder 自由起升缸	1		
34	See Form 7.6	Lift Cylinder L 左起升油缸	1		
35	See Form 7.1	Outside Mast 外门架	1		
36	See Form 7.1	Middle Mast 中门架	1		
37	See Form 7.1	Inside Mast 内门架	1		
38	See Form 7.7	Lift Cylinder R 右起升油缸	1		
39	0000-000183-00	Collar ø35 轴用挡圈	4		
40	See 0727	Chain Assembly II 链条总成 II	2		
41	See 0727	Chain Assembly I 链条总成 I	2		
42	0000-000427-00	Flatwasher Φ12 平垫	1		

Form 7.1

Lifting Height 起升高度(mm)	Outside Mast 外门架	Middle Mast 中门架	Inside Mast 内门架	
3700	3215-810000-30-01	3215-820000-30-01	3215-840000-30-01	Cancelled
			3215-840000-3A-01	
4000	3215-810000-30-02	3215-820000-30-02	3215-840000-30-02	Cancelled
			3215-840000-3A-02	
4350	3215-810000-30-03	3215-820000-30-03	3215-840000-30-03	Cancelled
			3215-840000-3A-03	
4500	3215-810000-30-04	3215-820000-30-04	3215-840000-30-04	Cancelled
			3215-840000-3A-04	
4800	3215-810000-30-05	3215-820000-30-05	3215-840000-30-05	Cancelled
			3215-840000-3A-05	
5000	3215-810000-30-06	3215-820000-30-06	3215-840000-30-06	Cancelled
			3215-840000-3A-06	
5100	3215-810000-30-07	3215-820000-30-07	3215-840000-30-07	Cancelled
			3215-840000-3A-07	
5300	3215-810000-30-08	3215-820000-30-08	3215-840000-30-08	Cancelled
			3215-840000-3A-08	
5400	3215-810000-30-09	3215-820000-30-09	3215-840000-30-09	Cancelled
			3215-840000-3A-09	
5500	3215-810000-30-10	3215-820000-30-10	3215-840000-30-10	Cancelled
			3215-840000-3A-10	
6000	3215-810000-30-11	3215-820000-30-11	3215-840000-30-11	Cancelled
			3215-840000-3A-11	

0703 Full Free 3-Stage Mast Assembly (Four)

全自由三级门架总成 (四联)

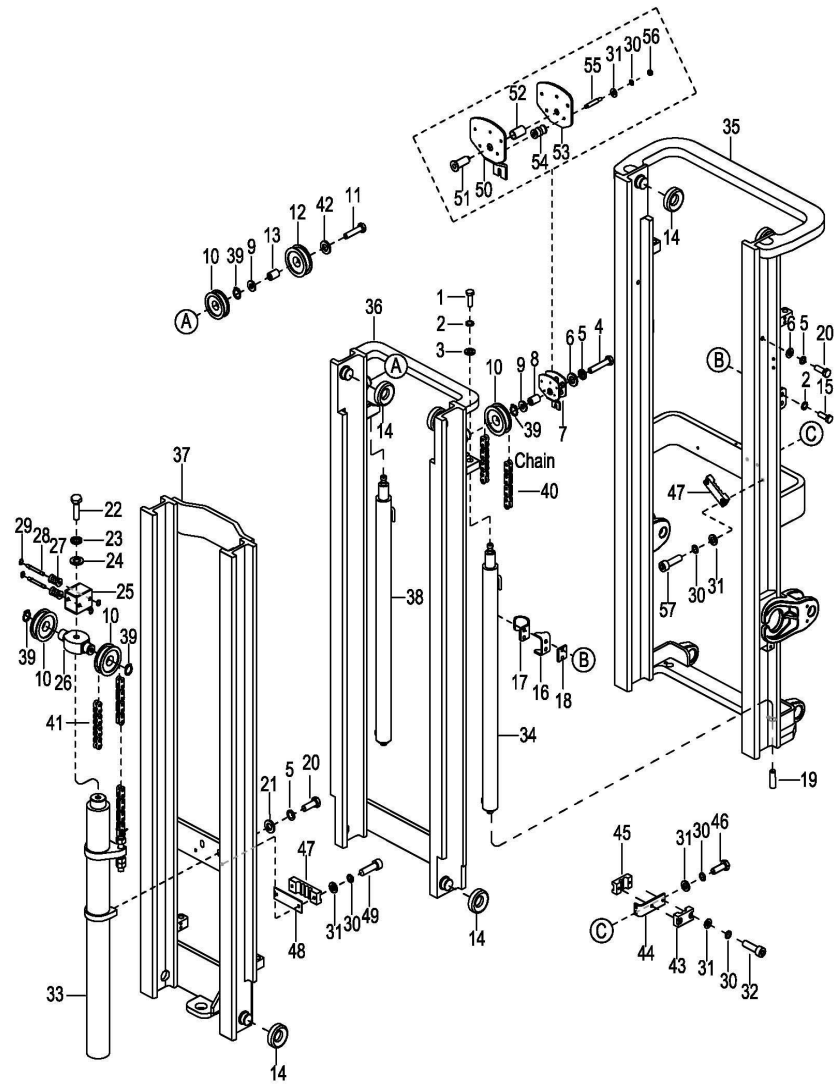

0703 Full Free 3-Stage Mast Assembly (Four)

全自由三级门架总成（四联）

Index 序号	Part No. 零件编号	Part Name 零件名称	No. 数量	Applied Date 适用日期	Remark 备注
1	0000-000244-00	Blot M10×30 螺栓	2		
2	0000-000063-00	Lockwasher Φ10 弹垫	6		
3	0000-000547-00	Flatwasher Φ10 平垫	2		
4	0000-000919-00	Bolt M12×65 螺栓	1		
5	0000-000060-00	Lockwasher Φ12 弹垫	5		
6	0000-000554-00	Flatwasher Φ12 平垫	3		
7	3215F-801000-30	Four pipe wheel assembly 侧边四联管轮组件	1	-2281900033	EP20200629-04
8	3215-800002-30	Tube Axle 左上管轮轴	1		
9	3215-800001-30	Plate 管轮压板	2		Replace by 30400000007
	304000000074	Washer ø12 垫圈	2		
10	2214-600001-00	Chain Pulley 链条滚轮	4		
11	0000-000613-00	Bolt M12×50 螺栓	1		
12	2125-600002-30	Tubing Roller 油管滚轮	1		
13	2125-600003-30	Sleeve 轴套	1		
14	2125-612000-00	Roller I 滚轮 I	8		
15	0000-000244-00	Bolt M10×30 螺栓	4		
16	3215-800008-30	Cylinder Bracket 油缸支承座	2		
17	3215-800007-30	Clip 油缸固定卡	2		
18	2214-600005-00	Pad 垫块	Req.		
19	B3130-08025	Pin M8×25 销	2		
20	0000-000284-00	Blot M12×30 螺栓	4		
21	0000-000373-00	Flatwasher Φ12 平垫	2		
22	0000-000997-00	Bolt M16×1.5×50 螺栓	1		
23	0000-000191-00	Lockwasher Φ16 弹垫	1		
24	0000-000895-00	Flatwasher Φ16 平垫	1		

0703 Full Free 3-Stage Mast Assembly (Four)

全自由三级门架总成（四联）

Index 序号	Part No. 零件编号	Part Name 零件名称	No. 数量	Applied Date 适用日期	Remark 备注	
25	01	3215F-802100-30	Middle Tube Bracket 中管轮支架	1		Replaced by #3215-802100-60,EP2020051603
	02	3215-802100-60	Middle Tube Bracket 中管轮支架	1		
26		3215-800011-30	Sprocket Block 链轮座	1		
27		3215F-802002-30	Middle Tube Round 中部四联管轮	2		
28	01	3215F-802001-30	Middle Tube Axle 中部四联管轮轴	2		Replaced by #3215-802200-60,EP2020051603
	02	3215-802200-60	Middle Tube Axle 中部四联管轮轴	2		
29		0000-000589-00	Collar ϕ 16 轴用挡圈	2		
30		0000-000159-00	Lockwasher Φ 8 弹垫	13		
31		0000-000176-00	Flatwasher Φ 8 平垫	13		
32		0000-000154-00	Screw M8 \times 35 螺钉	2		
33		See Form 7.5	Free Lift Cylinder 自由起升缸	1		
34		See Form 7.6	Lift Cylinder L 左起升油缸	1		
35		See Form 7.2	Outside Mast 外门架	1	-2281900033	EP20200629-04
36		See Form 7.2	Middle Mast 中门架	1	-2281900033	EP20200629-04
37		See Form 7.2	Inside Mast 内门架	1	-2281900033	EP20200629-04
38		See Form 7.7	Lift Cylinder R 右起升油缸	1		
39		0000-000183-00	Collar ϕ 35 轴用挡圈	4		
40		See 0727	Chain Assembly II 链条总成 II	2		
41		See 0727	Chain Assembly I 链条总成 I	2		
42		0000-000427-00	Flatwasher Φ 12 平垫	1		
43		3215F-864001-30	Fixed Bolck I 边缸固定块 I	1	-2281900033	EP20200629-04
44		3215F-864002-30	Fixed Plate 边缸固定板	1	-2281900033	EP20200629-04
45		3215F-864003-30	Fixed Bolck II 边缸固定块 II	1	-2281900033	EP20200629-04
46		0000-000242-00	Blot M8 \times 16 螺栓	2		
47		3215F-860001-30	Fixed Bolck 硬管固定块	2	-2281900033	EP20200629-04
48		3215F-860002-30	Bottom Plate 硬管固定块垫板	1	-2281900033	EP20200629-04

0703 Full Free 3-Stage Mast Assembly (Four)

全自由三级门架总成（四联）

Index 序号	Part No. 零件编号	Part Name 零件名称	No. 数量	Applied Date 适用日期	Remark 备注
49	0000-000917-00	Screw M8×45 螺钉	2		
50	3215F-801005-30	Tube Bracket I 管轮组件支架 I	1	-2281900033	EP20200629-04
51	3215F-801001-30	Axle 管轮轴	1	-2281900033	EP20200629-04
52	3215F-801002-30	Bushing 管轮套管	1	-2281900033	EP20200629-04
53	3215F-801006-30	Tube Bracket II 管轮组件支架 II	1	-2281900033	EP20200629-04
54	3215F-801004-30	Double Wheel 双管轮	5	-2281900033	EP20200629-04
55	3215F-801003-30	Double Axle 双管轮轴	5	-2281900033	EP20200629-04
56	0000-000550-00	Nut M8 螺母	5	-2281900033	EP20200629-04
57	0000-000026-00	Screw M8×30 螺钉	2		

Form 7.2

Lifting Height 起升高度(mm)	Outside Mast 外门架	Applied Date 适用日期	Middle Mast 中门架	Applied Date 适用日期	Inside Mast 内门架	Applied Date 适用日期
3700	3215F-810000-30-01	-2281900033	3215F-820000-30-01	-2281900033	3215F-840000-30-01	-2281900033
4000	3215F-810000-30-02	-2281900033	3215F-820000-30-02	-2281900033	3215F-840000-30-02	-2281900033
4350	3215F-810000-30-03	-2281900033	3215F-820000-30-03	-2281900033	3215F-840000-30-03	-2281900033
4500	3215F-810000-30-04	-2281900033	3215F-820000-30-04	-2281900033	3215F-840000-30-04	-2281900033
4800	3215F-810000-30-05	-2281900033	3215F-820000-30-05	-2281900033	3215F-840000-30-05	-2281900033
5000	3215F-810000-30-06	-2281900033	3215F-820000-30-06	-2281900033	3215F-840000-30-06	-2281900033
5100	3215F-810000-30-07	-2281900033	3215F-820000-30-07	-2281900033	3215F-840000-30-07	-2281900033
5300	3215F-810000-30-08	-2281900033	3215F-820000-30-08	-2281900033	3215F-840000-30-08	-2281900033
5400	3215F-810000-30-09	-2281900033	3215F-820000-30-09	-2281900033	3215F-840000-30-09	-2281900033
5500	3215F-810000-30-10	-2281900033	3215F-820000-30-10	-2281900033	3215F-840000-30-10	-2281900033
6000	3215F-810000-30-11	-2281900033	3215F-820000-30-11	-2281900033	3215F-840000-30-11	-2281900033

070301 Full Free 3-Stage Mast Assembly (Four)

全自由三级门架总成（四联）

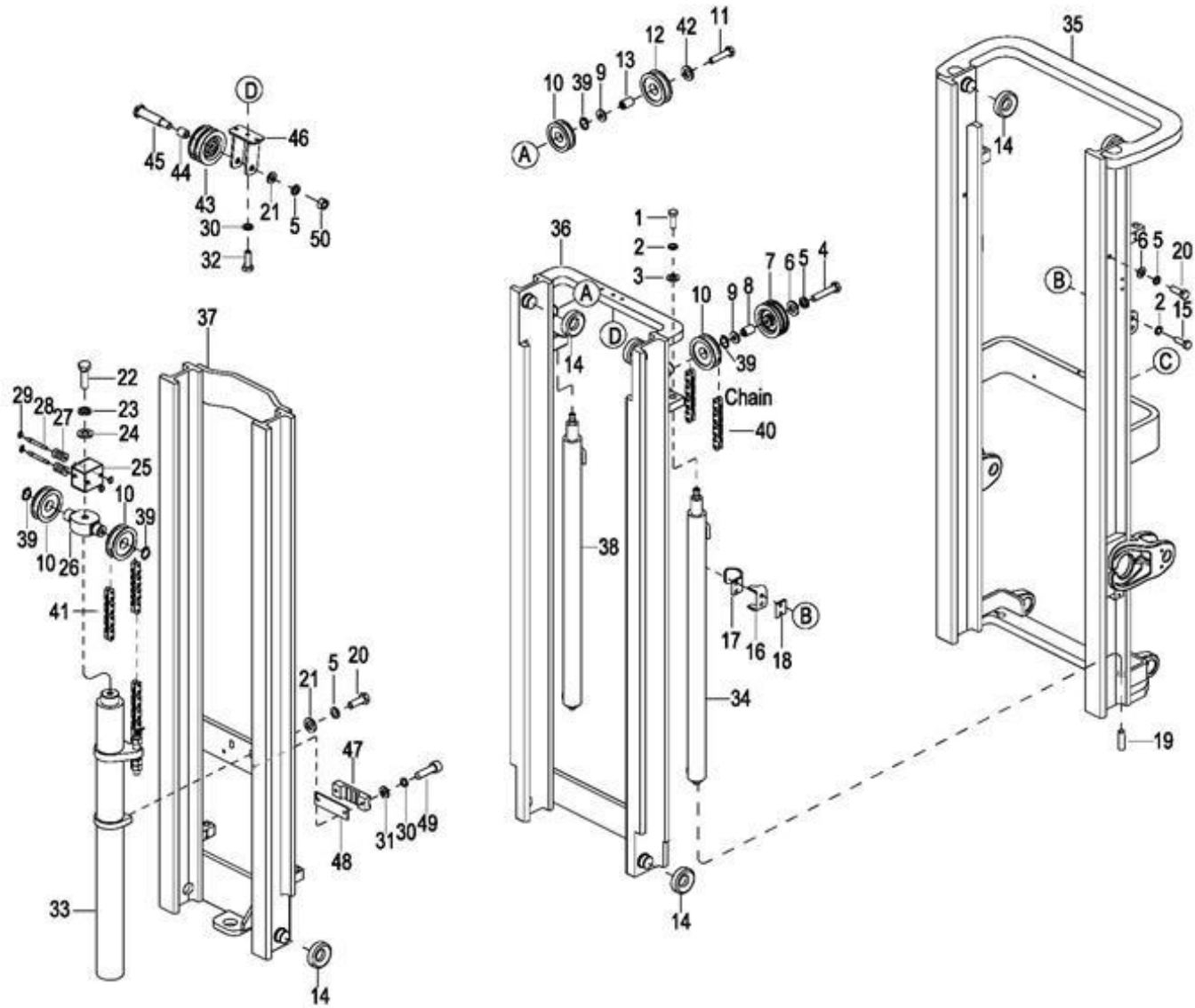

070301 Full Free 3-Stage Mast Assembly (Four)

全自由三级门架总成 (四联)

Index 序号	Part No. 零件编号	Part Name 零件名称	No. 数量	Applied Date 适用日期	Remark 备注
1	0000-000244-00	Blot M10×30 螺栓	2		
2	0000-000063-00	Lockwasher Φ10 弹垫	6		
3	0000-000547-00	Flatwasher Φ10 平垫	2		
4	0000-000919-00	Bolt M12×65 螺栓	1		
5	0000-000060-00	Lockwasher Φ12 弹垫	6		
6	0000-000554-00	Flatwasher Φ12 平垫	3		
7	3215-800045-30	Double Tube Round 侧移上双管轮	1	2281900034-	
8	3215-800002-30	Tube Axle 左上管轮轴	1		
9	3215-800001-30	Plate 管轮压板	2		Replace by 30400000007
	304000000074	Washer ø12 垫圈	2		
10	2214-600001-00	Chain Pulley 链条滚轮	4		
11	0000-000613-00	Bolt M12×50 螺栓	1		
12	2125-600002-30	Tubing Roller 油管滚轮	1		
13	2125-600003-30	Sleeve 轴套	1		
14	2125-612000-00	Roller I 滚轮 I	8		
15	0000-000244-00	Bolt M10×30 螺栓	4		
16	3215-800008-30	Cylinder Bracket 油缸支承座	2		
17	3215-800007-30	Clip 油缸固定卡	2		
18	2214-600005-00	Pad 垫块	Req.		
19	B3130-08025	Pin M8×25 销	2		
20	0000-000284-00	Blot M12×30 螺栓	4		
21	0000-000373-00	Flatwasher Φ12 平垫	3		
22	0000-000997-00	Bolt M16×1.5×50 螺栓	1		
23	0000-000191-00	Lockwasher Φ16 弹垫	1		
24	0000-000895-00	Flatwasher Φ16 平垫	1		

070301 Full Free 3-Stage Mast Assembly (Four)

全自由三级门架总成 (四联)

Index 序号	Part No. 零件编号	Part Name 零件名称	No. 数量	Applied Date 适用日期	Remark 备注
25	01	3215F-802100-30	Middle Tube Bracket 中管轮支架	1	Replaced by #3215-802100-60,EP2020051603
	02	3215-802100-60	Middle Tube Bracket 中管轮支架	1	
26		3215-800011-30	Sprocket Block 链轮座	1	
27		3215F-802002-30	Middle Tube Round 中部四联管轮	2	
28	01	3215F-802001-30	Middle Tube Axle 中部四联管轮轴	2	Replaced by #3215-802200-60,EP2020051603
	02	3215-802200-60	Middle Tube Axle 中部四联管轮轴	2	
29		0000-000589-00	Collar ϕ 16 轴用挡圈	2	
30		0000-000159-00	Lockwasher Φ 8 弹垫	14	
31		0000-000176-00	Flatwasher Φ 8 平垫	13	
32		0000-000154-00	Screw M8 \times 35 螺钉	2	
33		See Form 7.5	Free Lift Cylinder 自由起升缸	1	
34		See Form 7.6	Lift Cylinder L 左起升油缸	1	
35		See Form 7.2.1	Outside Mast 外门架	1	2281900034-
36		See Form 7.2.1	Middle Mast 中门架	1	2281900034-
37		See Form 7.2.1	Inside Mast 内门架	1	2281900034-
38		See Form 7.7	Lift Cylinder R 右起升油缸	1	
39		0000-000183-00	Collar ϕ 35 轴用挡圈	4	
40		See 0727	Chain Assembly II 链条总成 II	2	
41		See 0727	Chain Assembly I 链条总成 I	2	
42		0000-000427-00	Flatwasher Φ 12 平垫	1	
43		3215F-864001-30	Fixed Bolck I 边缸固定块 I	1	
44		3215F-864002-30	Fixed Plate 边缸固定板	1	
45		3215F-864003-30	Fixed Bolck II 边缸固定块 II	1	
46		0000-000242-00	Blot M8 \times 16 螺栓	2	
47		3215F-860001-30	Fixed Bolck 硬管固定块	2	
48		3215F-860002-30	Bottom Plate 硬管固定块垫板	1	

0703 Full Free 3-Stage Mast Assembly (Four)

全自由三级门架总成 (四联)

Index 序号	Part No. 零件编号	Part Name 零件名称	No. 数量	Applied Date 适用日期	Remark 备注
49	0000-000917-00	Screw M8×45 螺钉	2		
50	3215-801001-60	Double Tube Rounds 四联上双管轮	1	2281900034-	
51	3215-801003-60	Copper 铜套	1	2281900034-	
52	3215-801002-60	Pin 销轴	1	2281900034-	
53	3215-801100-60	Tube wheel Bearing 四联管轮支座	1	2281900034-	
54	301000000094	Blot M8×25 螺栓	3	2281900034-	
55	303001000007	Nut M12 螺母	1	2281900034-	
56	0000-000026-00	Screw M8×30 螺钉	2		

Form 7.2.1

Lifting Height 起升高度(mm)	Outside Mast 外门架	Middle Mast 中门架	Inside Mast 内门架
3700	3215-810000-60-01	3215-820000-60-01	3215-830000-60-01
4000	3215-810000-60-02	3215-820000-60-02	3215-830000-60-02
4350	3215-810000-60-03	3215-820000-60-03	3215-830000-60-03
4500	3215-810000-60-04	3215-820000-60-04	3215-830000-60-04
4800	3215-810000-60-05	3215-820000-60-05	3215-830000-60-05
5000	3215-810000-60-06	3215-820000-60-06	3215-830000-60-06
5100	3215-810000-60-07	3215-820000-60-07	3215-830000-60-07
5300	3215-810000-60-08	3215-820000-60-08	3215-830000-60-08
5400	3215-810000-60-09	3215-820000-60-09	3215-830000-60-09
5500	3215-810000-60-10	3215-820000-60-10	3215-830000-60-10
6000	3215-810000-60-11	3215-820000-60-11	3215-830000-60-11

0704 Full Free 3-Stage Mast Hose Assembly(Built-in)

全自由三级门架油管总成（内置式）

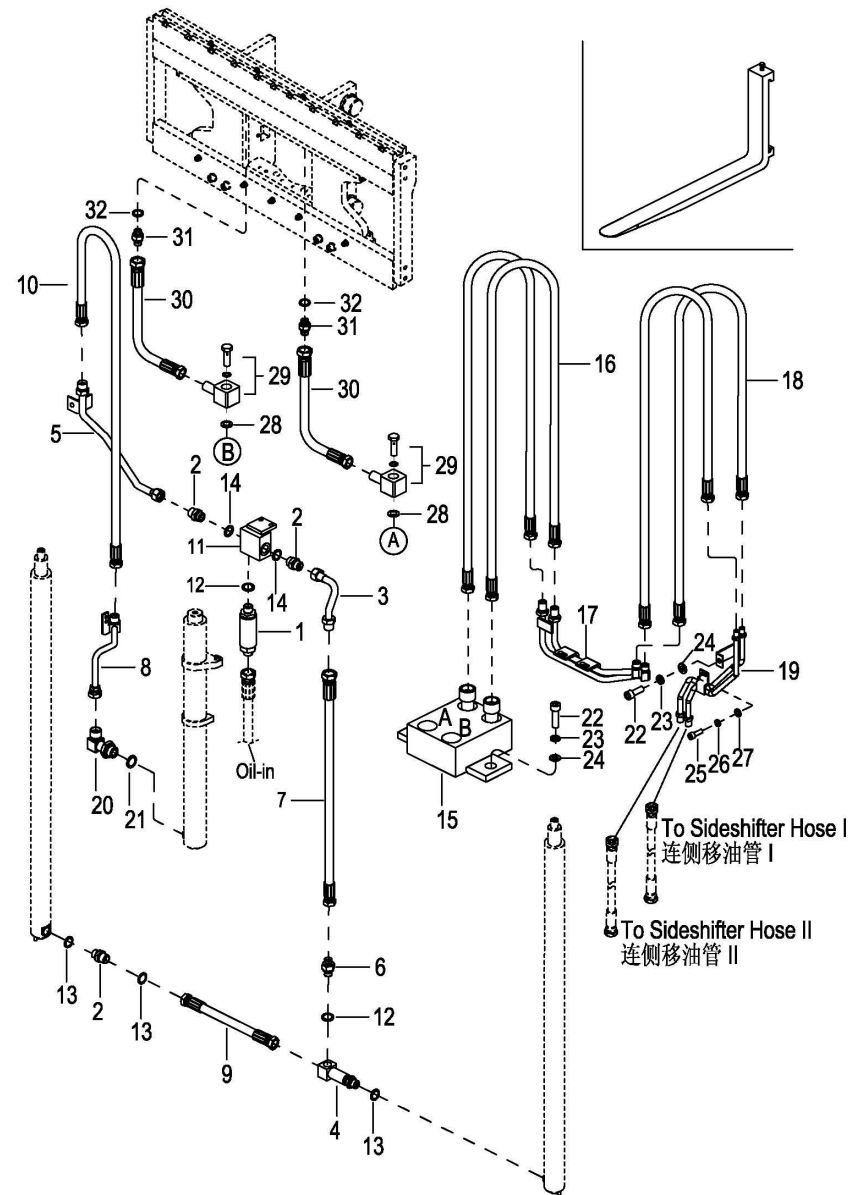

0704 Full Free 3-Stage Mast Hose Assembly(Built-in)

全自由三级门架油管总成（内置式）

Index 序号	Part No. 零件编号	Part Name 零件名称	No. 数量	Applied Date 适用日期	Remark 备注
1	01	3215-861500-30	Flow Regulator 限速阀	1	Cancelled
	02	3215-860400-10	Flow Regulator 限速阀	1	
2		2701-202000-00	Connector M20×1.5-M20×1.5 直通接头	3	
3		3215-860800-30	Steel Pipe II 三通硬管组件 II	1	
4		3215-860600-30	Three Way 提升缸三通组件	1	
5		3215-860400-30	Steel Pipe I 三通硬管组件 I	1	
6		2701-222000-00	Connector M22×1.5-M20×1.5 直通接头	1	
7		3215-861200-30	Oil Pipe I 提升缸三通油管 I	1	
8		3215-860300-30	Steel Pipe 硬管组件	1	
9		3215-861300-30	Oil Pipe II 提升缸三通油管 II	1	
10		See Form 7.3	Oil Pipe 绕边缸起升管	1	
11		3215-860700-30	Three Way 三通组件	1	
12		0000-000366-00	Washer Φ22 组合垫圈	2	
13		0000-000638-00	O-Ring 17×2.65 O 形圈	2	
14		0000-000510-00	Washer Φ20 组合垫圈	2	
15		3215-860100-30	Four Way Valve 四通组件	1	
16		See Form 7.3	Oil Pipe 绕中间缸侧移管	2	
17		3215-860200-30	Steel Pipe 侧移中钢管总成	1	
18		See Form 7.3	Oil Pipe 绕边缸侧移管	2	
19		3215-860500-30	Steel Pipe 侧移钢管组件	1	
20		2701-222090-A0	Elbow M22x1.5-M20x1.5 90°长接头	1	
21		0000-000639-00	O-Ring 19×2.65 O 形圈	1	
22		0000-000109-00	Screw M8×16 螺钉	6	
23		0000-000159-00	Lockwasher Φ8 弹垫	6	
24		0000-000176-00	Flatwasher Φ8 平垫	6	
25		0000-000055-00	Screw M 6×16 螺钉	3	

0704 Full Free 3-Stage Mast Hose Assembly(Built-in)

全自由三级门架油管总成（内置式）

Index 序号	Part No. 零件编号	Part Name 零件名称	No. 数量	Applied Date 适用日期	Remark 备注
26	0000-000056-00	Lockwasher Φ6 弹垫	3		
27	0000-000380-00	Flatwasher Φ6 平垫	3		
28	0000-000044-00	Washer Φ14 组合垫圈	2		
29	2706-141400-00	Elbow M14×1.5-M14×1.5 铰接接头	2		
30	3215-861400-30	Steel Pipe 侧移器硬管组件	2		
31	2702-141400-00	Connector G1/4-M14×1.5 直通接头	2		
32	0000-000862-00	O-Ring 10.6×1.80 O形圈	2		

Form 7.3

Lifting Height 起升高度(mm)	Oil Pipe Part No. 绕边缸起升管编号	Oil Pipe Part No. 绕中缸侧移管编号	Oil Pipe Part No. 绕边缸侧移管编号
3700	3215-861100-30-01	3215-860900-30-01	3215-861000-30-01
4000	3215-861100-30-02	3215-860900-30-02	3215-861000-30-02
4350	3215-861100-30-03	3215-860900-30-03	3215-861000-30-03
4500	3215-861100-30-04	3215-860900-30-04	3215-861000-30-04
4800	3215-861100-30-05	3215-860900-30-05	3215-861000-30-05
5000	3215-861100-30-06	3215-860900-30-06	3215-861000-30-06
5100	3215-861100-30-07	3215-860900-30-07	3215-861000-30-07
5300	3215-861100-30-08	3215-860900-30-08	3215-861000-30-08
5400	3215-861100-30-09	3215-860900-30-09	3215-861000-30-09
5500	3215-861100-30-10	3215-860900-30-10	3215-861000-30-10
6000	3215-861100-30-11	3215-860900-30-11	3215-861000-30-11

0705 Full Free 3-Stage Mast Hose Assembly(Externa)

全自由三级门架油管总成（外挂式）

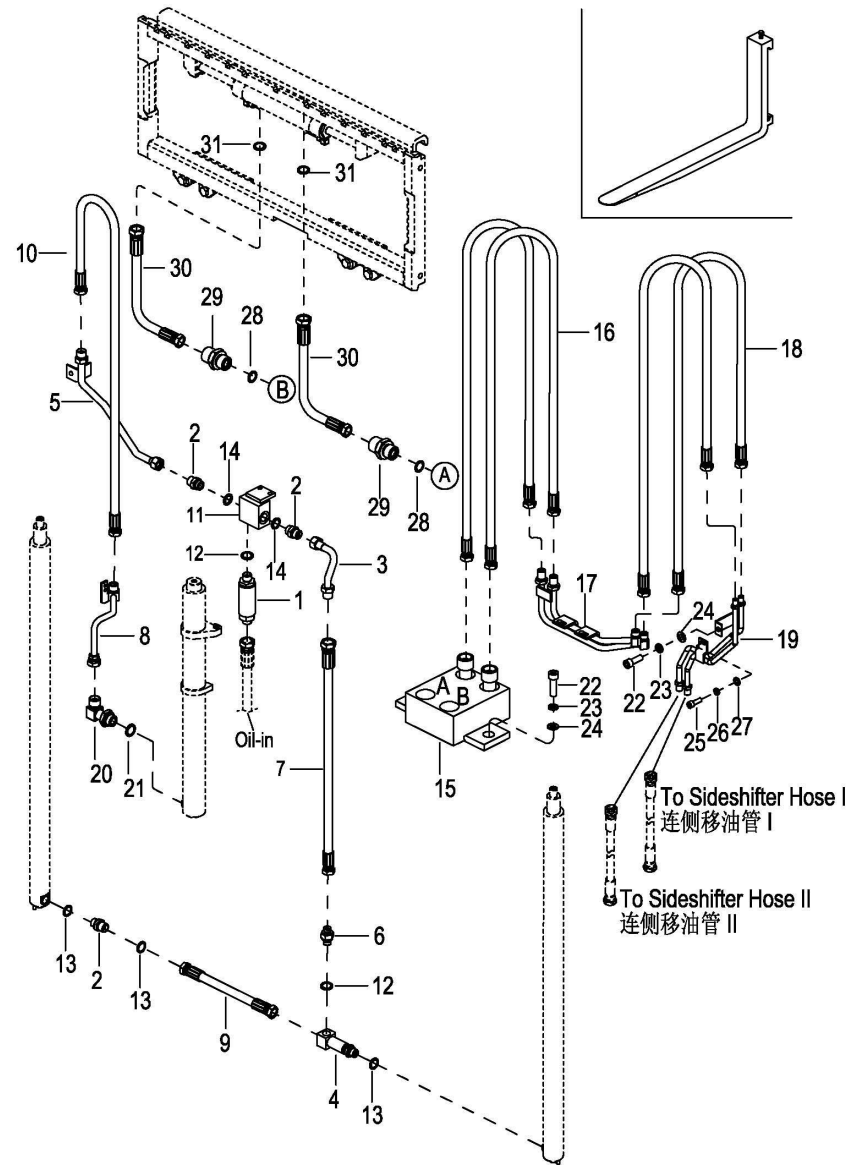

0705 Full Free 3-Stage Mast Hose Assembly(Externa)

全自由三级门架油管总成（外挂式）

Index 序号	Part No. 零件编号	Part Name 零件名称	No. 数量	Applied Date 适用日期	Remark 备注
1	01	3215-861500-30	Flow Regulator 限速阀	1	Cancelled
	02	3215-860400-10	Flow Regulator 限速阀	1	
2		2701-202000-00	Connector M20×1.5-M20×1.5 直通接头	3	
3		3215-860800-30	Steel Pipe II 三通硬管组件 II	1	
4		3215-860600-30	Three Way 提升缸三通组件	1	
5		3215-860400-30	Steel Pipe I 三通硬管组件 I	1	
6		2701-222000-00	Connector M22×1.5-M20×1.5 直通接头	1	
7		3215-861200-30	Oil Pipe I 提升缸三通油管 I	1	
8		3215-860300-30	Steel Pipe 硬管组件	1	
9		3215-861300-30	Oil Pipe II 提升缸三通油管 II	1	
10		See Form 7.3	Oil Pipe 绕边缸起升管	1	
11		3215-860700-30	Three Way 三通组件	1	
12		0000-000366-00	Washer Φ22 组合垫圈	2	
13		0000-000638-00	O-Ring 17×2.65 O 形圈	2	
14		0000-000510-00	Washer Φ20 组合垫圈	2	
15		3215-860100-30	Four Way Valve 四通组件	1	
16		See Form 7.3	Oil Pipe 绕中间缸侧移管	2	
17		3215-860200-30	Steel Pipe 侧移中钢管总成	1	
18		See Form 7.3	Oil Pipe 绕边缸侧移管	2	
19		3215-860500-30	Steel Pipe 侧移钢管组件	1	
20		2701-222090-A0	Elbow M22x1.5-M20x1.5 90°长接头	1	
21		0000-000639-00	O-Ring 19×2.65 O 形圈	1	
22		0000-000109-00	Screw M8×16 螺钉	6	
23		0000-000159-00	Lockwasher Φ8 弹垫	6	
24		0000-000176-00	Flatwasher Φ8 平垫	6	

0705 Full Free 3-Stage Mast Hose Assembly(Externa)

全自由三级门架油管总成（外挂式）

Index 序号	Part No. 零件编号	Part Name 零件名称	No. 数量	Applied Date 适用日期	Remark 备注
25	0000-000055-00	Screw M 6×16 螺钉	3		
26	0000-000056-00	Lockwasher Φ6 弹垫	3		
27	0000-000380-00	Flatwasher Φ6 平垫	3		
28	0000-000044-00	Washer Φ14 组合垫圈	2		
29	2701-141400-00	Connector M14×1.5-M14×1.5 直通接头	2		
30	3215-861500-40	Steel Pipe 侧移器软管组件	2		
31	0000-000862-00	O-Ring 10.6×1.80 O形圈	2		

0706 Full Free 3-Stage Mast Hose Assembly(Four)

全自由三级门架油管总成（四联）

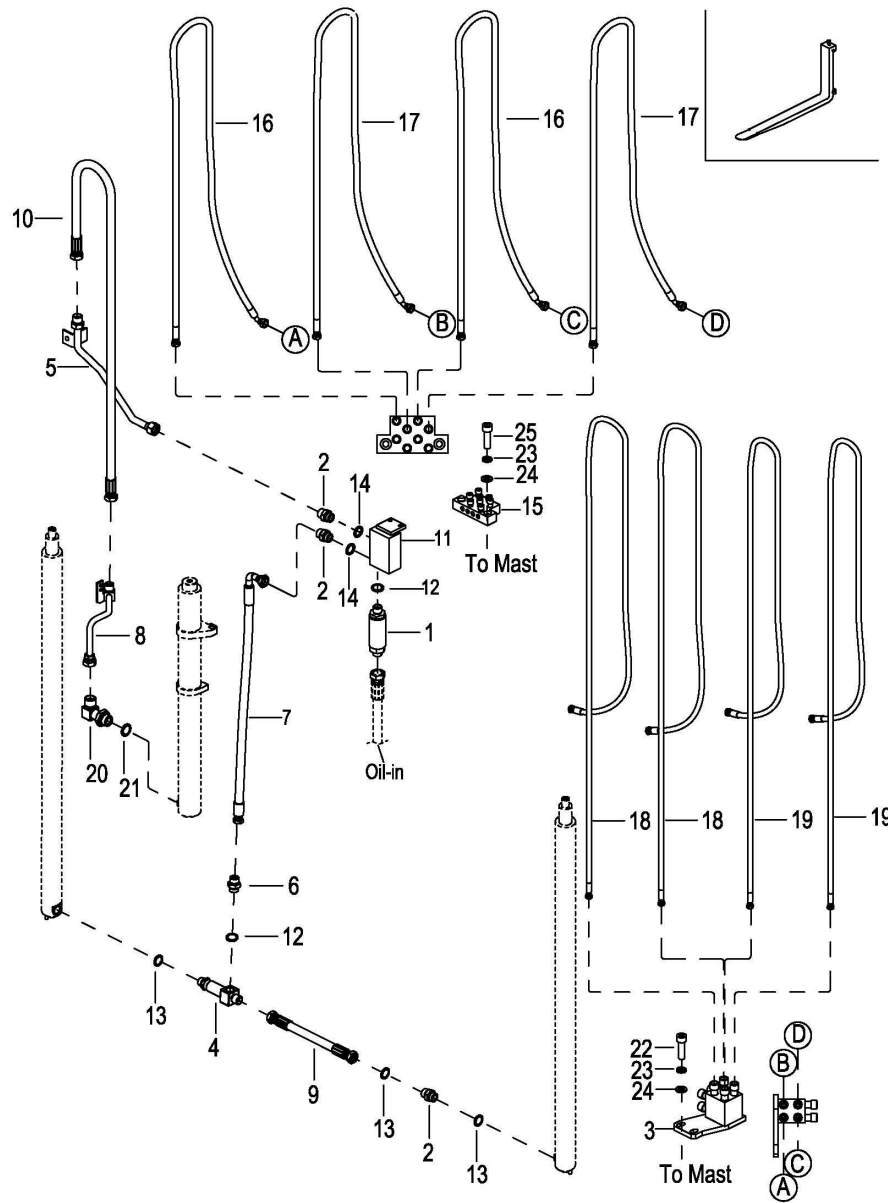

0706 Full Free 3-Stage Mast Hose Assembly(Four)

全自由三级门架油管总成（四联）

Index 序号	Part No. 零件编号	Part Name 零件名称	No. 数量	Applied Date 适用日期	Remark 备注
1	3215-860400-10	Flow Regulator 限速阀	1		
2	2701-202000-00	Connector M20×1.5-M20×1.5 直通接头	3		
3	3215F-863000-30	Eight Way Valve 八通组件	1	-2281900033	EP20200629-04
4	3215-860600-30	Three Way 提升缸三通组件	1		
5	3215-860400-30	Steel Pipe I 三通硬管组件 I	1		
6	2701-222000-00	Connector M22×1.5-M20×1.5 直通接头	1		
7	3215F-869000-00	Oil Pipe 提升缸三通油管	1	-2281900033	EP20200629-04
8	3215-860300-30	Steel Pipe 硬管组件	1		
9	3215-861300-30	Oil Pipe II 提升缸三通油管 II	1		
10	See Form 7.4	Oil Pipe 绕边缸起升管	1		
11	3215F-862000-30	Three Way 三通组件	1	-2281900033	EP20200629-04
12	0000-000366-00	Washer Φ22 组合垫圈	2		
13	0000-000638-00	O-Ring 17×2.65 O 形圈	2		
14	0000-000510-00	Washer Φ20 组合垫圈	2		
15	3215F-861000-3A	Eight Way Valve 八通组件	1		
16	See Form 7.4	Oil Pipe I 绕中间缸侧移管 I	2	-2281900033	EP20200629-04
17	See Form 7.4	Oil Pipe II 绕中间缸侧移管 II	2	-2281900033	EP20200629-04
18	See Form 7.4	Oil Pipe I 绕边缸侧移管 I	2	-2281900033	EP20200629-04
18	See Form 7.4	Oil Pipe 绕边缸侧移管	2		
19	See Form 7.4	Oil Pipe II 绕边缸侧移管 II	2	-2281900033	EP20200629-04
20	2701-222090-A0	Elbow M22x1.5-M20x1.5 90°长接头	1		
21	0000-000639-00	O-Ring 19×2.65 O 形圈	1		
22	0000-000109-00	Screw M8×16 螺钉	6		
23	0000-000159-00	Lockwasher Φ8 弹垫	8		
24	0000-000176-00	Flatwasher Φ8 平垫	8		
25	0000-000322-00	Screw M 8×25 螺钉	2		

Form 7.4

Lifting Height 起升高度(mm)	Oil Pipe Part No. 绕边缸起升油管编号	Oil Pipe I Part No. 绕中缸侧移管 I 编号	Applied Date 适用日期	Oil Pipe II Part No. 绕中缸侧移管 II 编号	Applied Date 适用日期
3700	3215-861100-30-01	3215F-865000-00-01	-2281900033	3215F-866000-00-01	-2281900033
4000	3215-861100-30-02	3215F-865000-00-02	-2281900033	3215F-866000-00-02	-2281900033
4350	3215-861100-30-03	3215F-865000-00-03	-2281900033	3215F-866000-00-03	-2281900033
4500	3215-861100-30-04	3215F-865000-00-04	-2281900033	3215F-866000-00-04	-2281900033
4800	3215-861100-30-05	3215F-865000-00-05	-2281900033	3215F-866000-00-05	-2281900033
5000	3215-861100-30-06	3215F-865000-00-06	-2281900033	3215F-866000-00-06	-2281900033
5100	3215-861100-30-07	3215F-865000-00-07	-2281900033	3215F-866000-00-07	-2281900033
5300	3215-861100-30-08	3215F-865000-00-08	-2281900033	3215F-866000-00-08	-2281900033
5400	3215-861100-30-09	3215F-865000-00-09	-2281900033	3215F-866000-00-09	-2281900033
5500	3215-861100-30-10	3215F-865000-00-10	-2281900033	3215F-866000-00-10	-2281900033
6000	3215-861100-30-11	3215F-865000-00-11	-2281900033	3215F-866000-00-11	-2281900033
Lifting Height 起升高度(mm)	Oil Pipe Part No. 绕边缸侧移管编号	Oil Pipe I Part No. 绕边缸侧移管 I 编号	Applied Date 适用日期	Oil Pipe II Part No. 绕边缸侧移管 II 编号	Applied Date 适用日期
3700	3218-730000-A0-01	3215F-867000-00-01	-2281900033	3215F-868000-00-01	-2281900033
4000	3218-730000-A0-02	3215F-867000-00-02	-2281900033	3215F-868000-00-02	-2281900033
4350	3218-730000-A0-03	3215F-867000-00-03	-2281900033	3215F-868000-00-03	-2281900033
4500	3218-730000-A0-04	3215F-867000-00-04	-2281900033	3215F-868000-00-04	-2281900033
4800	3218-730000-A0-05	3215F-867000-00-05	-2281900033	3215F-868000-00-05	-2281900033
5000	3218-730000-A0-06	3215F-867000-00-06	-2281900033	3215F-868000-00-06	-2281900033
5100	3218-730000-A0-07	3215F-867000-00-07	-2281900033	3215F-868000-00-07	-2281900033
5300	3218-730000-A0-08	3215F-867000-00-08	-2281900033	3215F-868000-00-08	-2281900033
5400	3218-730000-A0-09	3215F-867000-00-09	-2281900033	3215F-868000-00-09	-2281900033
5500	3218-730000-A0-10	3215F-867000-00-10	-2281900033	3215F-868000-00-10	-2281900033
6000	3218-730000-A0-11	3215F-867000-00-11	-2281900033	3215F-868000-00-11	-2281900033

070601 Full Free 3-Stage Mast Hose Assembly(Four)

全自由三级门架油管总成（四联）

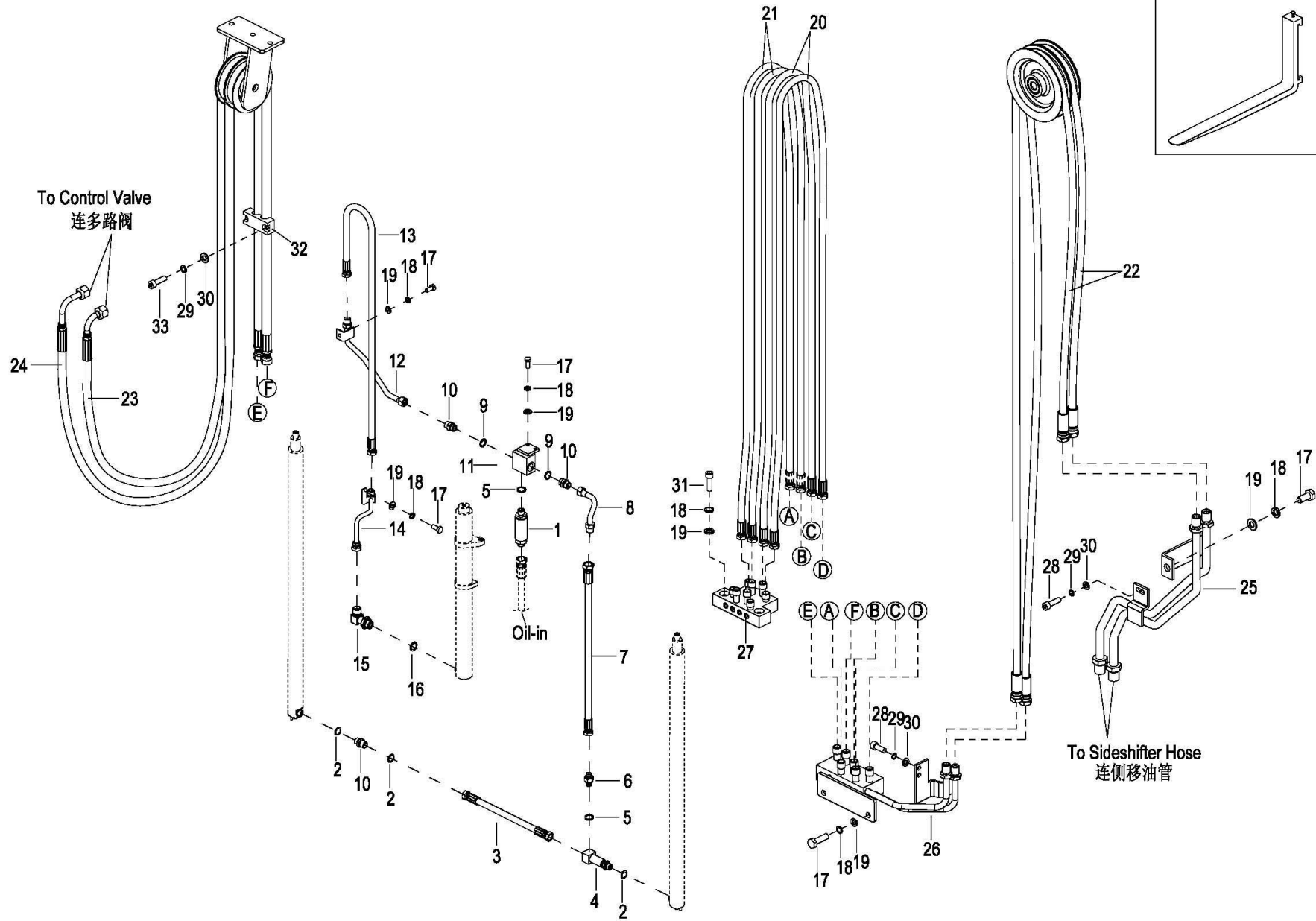

070601 Full Free 3-Stage Mast Hose Assembly(Four)

全自由三级门架油管总成（四联）

Index 序号	Part No. 零件编号	Part Name 零件名称	No. 数量	Applied Date 适用日期	Remark 备注
1	3215-860400-10	Flow Regulator 限速阀	1		
2	0000-000638-00	O-Ring 17×2.65 O 形圈	3		
3	3215-861300-30	Oil Pipe II 提升缸三通油管 II	1		
4	3215-860600-30	Three Way 提升缸三通组件	1		
5	0000-000366-00	Washer Φ22 组合垫圈	2		
6	2701-222000-00	Connector M22×1.5-M20×1.5 直通接头	1		
7	3215-861200-30	Oil Pipe I 提升缸三通油管 I	1	2281900034-	
8	3215-860800-30	Steel Pipe II 三通硬管组件 II	1	2281900034-	
9	0000-000510-00	Washer Φ20 组合垫圈	2		
10	2701-202000-00	Connector M20×1.5-M20×1.5 直通接头	3		
11	3215-860700-30	Three Way 三通组件	1	2281900034-	
12	3215-860400-30	Steel Pipe I 三通硬管组件 I	1		
13	See Form 7.4.1	Oil Pipe 绕边缸起升管	1		
14	3215-860300-30	Steel Pipe 硬管组件	1		
15	2701-222090-A0	Elbow M22x1.5-M20x1.5 90°长接头	1		
16	0000-000639-00	O-Ring 19×2.65 O 形圈	1		
17	0000-000109-00	Screw M8×16 螺钉	9		
18	0000-000159-00	Lockwasher Φ8 弹垫	9		
19	0000-000176-00	Flatwasher Φ8 平垫	9		
20	See Form 7.4.1	Oil Pipe I 绕中间缸侧移管 I	2	2281900034-	
21	See Form 7.4.1	Oil Pipe II 绕中间缸侧移管 II	2	2281900034-	
22	See Form 7.4.1	Oil Pipe 绕边缸侧移管	2	2281900034-	
23	See Form 7.4.1	Oil Pipe I 门架可调油管 I	1	2281900034-	
24	See Form 7.4.1	Oil Pipe II 门架可调油管 II	1	2281900034-	
25	3215-860500-30	Steel Pipe 侧移钢管组件	1	2281900034-	
26	3215-861000-40	Four Fransmitte 四联组件	1	2281900034-	

27	3215F-861000-3A	Eight Way Valve	八通组件	1		
28	0000-000055-00	Screw M6×16	螺钉	3		
29	0000-000056-00	Lockwasher Φ6	弹垫	3		
30	0000-000380-00	Flatwasher Φ6	平垫	3		
31	302001000025	Screw M8×20	螺钉	2		
32	3215-860001-40	Bolck	固定块	1	2281900034-	
33	301002000007	Bolt M6×30	螺栓	2		

Form 7.4

Lifting Height 起升高度(mm)	Oil Pipe Part No. 绕边缸起升油管编号	Oil Pipe I Part No. 绕中缸侧移管 I 编号	Oil Pipe II Part No. 绕中缸侧移管 II 编号	Oil Pipe I Part No. 绕边缸侧移管编号	Oil Pipe Part No. 门架可调油管 I 编号	Oil Pipe II Part No. 门架可调油管 II 编号
3700	3215-861100-30-01	3215-865000-60-01	3215-866000-60-01	3215-864000-60-01	3215-862000-60-01	3215-863000-60-01
4000	3215-861100-30-02	3215-865000-60-02	3215-866000-60-02	3215-864000-60-02	3215-862000-60-02	3215-863000-60-02
4350	3215-861100-30-03	3215-865000-60-03	3215-866000-60-03	3215-864000-60-03	3215-862000-60-03	3215-863000-60-03
4500	3215-861100-30-04	3215-865000-60-04	3215-866000-60-04	3215-864000-60-04	3215-862000-60-04	3215-863000-60-04
4800	3215-861100-30-05	3215-865000-60-05	3215-866000-60-05	3215-864000-60-05	3215-862000-60-05	3215-863000-60-05
5000	3215-861100-30-06	3215-865000-60-06	3215-866000-60-06	3215-864000-60-06	3215-862000-60-06	3215-863000-60-06
5100	3215-861100-30-07	3215-865000-60-07	3215-866000-60-07	3215-864000-60-07	3215-862000-60-07	3215-863000-60-07
5300	3215-861100-30-08	3215-865000-60-08	3215-866000-60-08	3215-864000-60-08	3215-862000-60-08	3215-863000-60-08
5400	3215-861100-30-09	3215-865000-60-09	3215-866000-60-09	3215-864000-60-09	3215-862000-60-09	3215-863000-60-09
5500	3215-861100-30-10	3215-865000-60-10	3215-866000-60-10	3215-864000-60-10	3215-862000-60-10	3215-863000-60-10
6000	3215-861100-30-11	3215-865000-60-11	3215-866000-60-11	3215-864000-60-11	3215-862000-60-11	3215-863000-60-11

0707 Free Lift Cylinder

自由起升缸

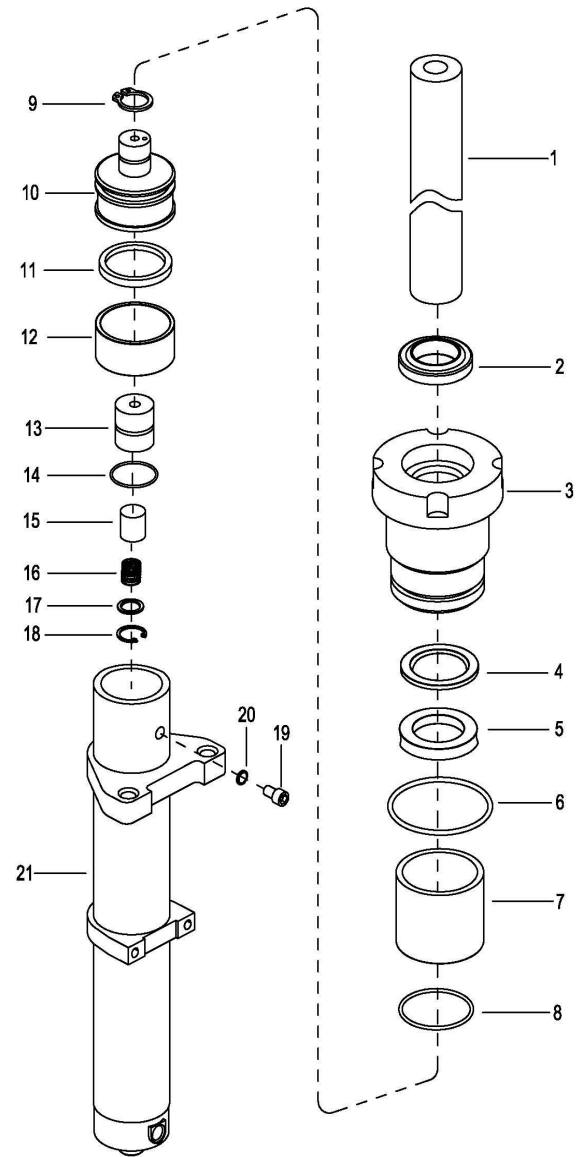

0707 Free Lift Cylinder

自由起升缸

Index 序号	Part No. 零件编号	Part Name 零件名称	No. 数量	Applied Date 适用日期	Remark 备注
1	See Form 7.5	Rod 活塞杆	1		
2	FQ0045C1	LBI Dust Ring LBI 防尘圈	1		
3	Q070DJ3-02	Cap 导向套	1		Cancelled
4	GN4810V0	Snap Ring 55×65×3 挡片	1		
5	FU0694K0	Ring 55×65×6 密封圈	1		
6	Z6003-07503	O-Ring 75×3.1 O 型圈	1		
7	Z2114-05540	Bushing 5540 钢背轴承	1		
8	Z6053-06503	O-Ring 65×3.55 O 型圈	1		
9	GQC055DL4-04	Snap Ring 钢丝挡圈	1		
10	Q070DJ3.2-00A	Piston 活塞	1		
11	GS1816V0	Ring 70×56×6.3 组合密封圈	1		
12	23678-52051	Wearing 70×20×2.5 支撑环	1		
13	GQC085HST-03-A	Valve Cover 阀套	1		
14	Z6003-02002	O-Ring 20×2.4 O 型圈	1		
15	GQC085HST-04	Spool 阀芯	1		
16	GQC085HST-06	Spring 弹簧	1		
17	GQC085HST-07	Snap Ring 挡片	1		
18	B6052-00022	Snap Ring Φ22 挡圈	1		
19	B8032-05006	Screw M5×6 螺钉	1		
20	Q70B0-82141	Washer 垫片	1		
21	See Form 7.5	Cylinder Body 缸体	1		
KIT	3215-3ZG	Seal kit for cylinder (Include item2,6,8,11,14) 油缸修理包 (包含 2,6,8,11,14)	1		

Form 7.5

Lifting Height 起升高度(mm)		Cylinder Part No. 油缸零件编号	Piston Rod 活塞杆	Cylinder 油缸体
Full Free 3-Stage (三级门架)	3700	GCQ070DJ3-645	Q070DJ3-01	Q070DJ3.1-01
	4000	GCQ070DJ3-695	Q070DJ3-02 (Cancelled)	Q070DJ3.1-02
	4350	GCQ070DJ3-770	Q070DJ3-03	Q070DJ3.1-03
	4500	GCQ070DJ3-795	Q070DJ3-04	Q070DJ3.1-04
	4800	GCQ070DJ3-845	Q070DJ3-05	Q070DJ3.1-05
	5000	GCQ070DJ3-880	Q070DJ3-06	Q070DJ3.1-06
	5100	GCQ070DJ3-895	Q070DJ3-07	Q070DJ3.1-07
	5300	GCQ070DJ3-930	Q070DJ3-09	Q070DJ3.1-09
	5400	GCQ070DJ3-945	Q070DJ3-10	Q070DJ3.1-10
	5500	GCQ070DJ3-960	Q070DJ3-11	Q070DJ3.1-11
	6000	GCQ070DJ3-1070	Q070DJ3-08	Q070DJ3.1-08
	Full Free 2-Stage (二级门架)	2500	GCQ070DJ3-645	Q070DJ3-01
2700		GCQ070DJ3-695	Q070DJ3-02 (Cancelled)	Q070DJ3.1-02
3000		GCQ070DJ3-770	Q070DJ3-03	Q070DJ3.1-03
3300		GCQ070DJ3-845	Q070DJ3-05	Q070DJ3.1-05
3500		GCQ070DJ3-895	Q070DJ3-07	Q070DJ3.1-07
3600		GCQ070DJ3-920	Q070DJ3-12	Q070DJ3.1-12
3700		GCQ070DJ3-945	Q070DJ3-10	Q070DJ3.1-10
4000		GCQ070DJ3-1020	Q070DJ3-13	Q070DJ3.1-13

0708 Full Free 3-Stage Mast Lift Cylinder

全自由三级门架起升油缸

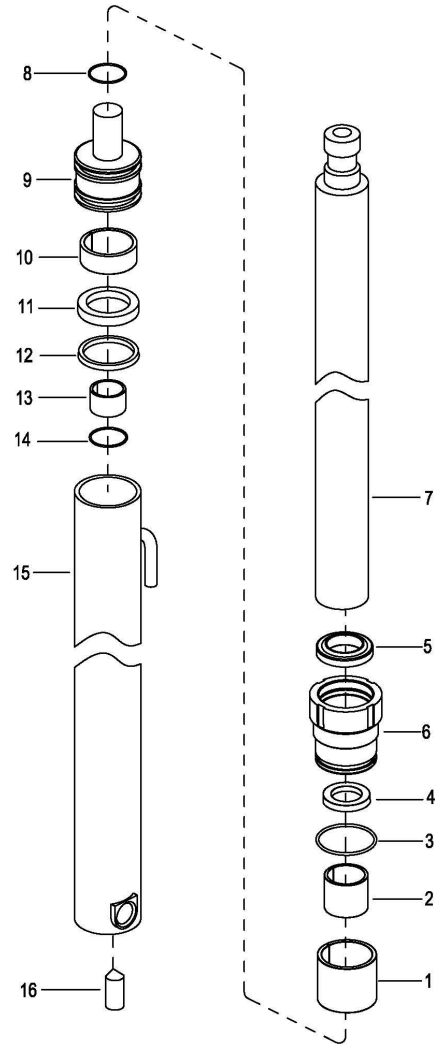

0708 Full Free 3-Stage Mast Lift Cylinder

全自由三级门架起升油缸

Index 序号	Part No. 零件编号	Part Name 零件名称	No. 数量	Applied Date 适用日期	Remark 备注
1	GCQ045HST4-03	Spacer $\Phi 35.5 \times \Phi 44 \times L1$ 调整套	1		
2	Z2113-03530	Bushing 3530 钢背轴承	1		
3	Z6053-04472	O-Ring 44.7×2.4 O 型圈	1		
4	23650-52851	Seals 35×45×6 Yx 密封圈	1		
5	27410-53111	Dust Ring 35×47×7 防尘圈	1		
6	GCQ045XS-01	Cap 导向套	1		
7	See Form 7.6	Rod L 左活塞杆	1		
7	See Form 7.7	Rod R 右活塞杆	1		
8	D20B8-42381	Snap Ring 钢丝挡圈	1		
9	GCQ045HST-02	Piston 活塞	1		
10	GCQ045DL4-11	Wearing D45×8 支承环	1		
11	23650-52861	Snap Ring 45×35×3 挡片	1		
12	22580-53311	Hole Seals 45×35×6 孔用密封圈	1		
13	Q055HST-51002	Sleeve 铜套	1		
14	D28B8-42381B	Snap Ring 钢丝挡圈	1		
15	See Form 7.6	Cylinder L 左缸体	1		
15	See Form 7.7	Cylinder R 右缸体	1		
16	0000-000460-00	Pin $\Phi 8 \times 26$ 销轴	1		
KIT	3215-3BG	Seal kit for cylinder 油缸修理包 (Include item 3,4,5,12) (包含 3,4,5,12)	1		

Form 7.6

Lifting Height 起升高度 (mm)	Cylinder-L Part No. 左油缸零件编号	Piston Rod-L 左活塞杆	Cylinder-L 左缸体
3700	GCQ045DJ4-1200L	GCQ045DJ4-01L	GCQ045DJ4.1-01L
4000	GCQ045DJ4-1300L	GCQ045DJ4-02L	GCQ045DJ4.1-02L
4350	GCQ045DJ4-1400L	GCQ045DJ4-03L	GCQ045DJ4.1-03L
4500	GCQ045DJ4-1450L	GCQ045DJ4-04L	GCQ045DJ4.1-04L
4800	GCQ045DJ4-1550L	GCQ045DJ4-05L	GCQ045DJ4.1-05L
5000	GCQ045DJ4-1615L	GCQ045DJ4-06L	GCQ045DJ4.1-06L
5100	GCQ045DJ4-1650L	GCQ045DJ4-07L	GCQ045DJ4.1-07L
5300	GCQ045DJ4-1715L	GCQ045DJ4-09L	GCQ045DJ4.1-09L
5400	GCQ045DJ4-1750L	GCQ045DJ4-10L	GCQ045DJ4.1-10L
5500	GCQ045DJ4-1785L	GCQ045DJ4-11L	GCQ045DJ4.1-11L
6000	GCQ045DJ4-1925L	GCQ045DJ4-08L	GCQ045DJ4.1-08L

Form 7.7

Lifting Height 起升高度 (mm)	Cylinder-R Part No. 右油缸零件编号	Piston Rod-R 右活塞杆	Cylinder-R 右缸体
3700	GCQ045DJ4-1201R	GCQ045DJ4-01R	GCQ045DJ4.1-01R
4000	GCQ045DJ4-1300R	GCQ045DJ4-02R	GCQ045DJ4.1-02R
4350	GCQ045DJ4-1400R	GCQ045DJ4-03R	GCQ045DJ4.1-03R
4500	GCQ045DJ4-1450R	GCQ045DJ4-04R	GCQ045DJ4.1-04R
4800	GCQ045DJ4-1550R	GCQ045DJ4-05R	GCQ045DJ4.1-05R
5000	GCQ045DJ4-1615R	GCQ045DJ4-06R	GCQ045DJ4.1-06R
5100	GCQ045DJ4-1650R	GCQ045DJ4-07R	GCQ045DJ4.1-07R
5300	GCQ045DJ4-1715R	GCQ045DJ4-09R	GCQ045DJ4.1-09R
5400	GCQ045DJ4-1750R	GCQ045DJ4-10R	GCQ045DJ4.1-10R
5500	GCQ045DJ4-1785R	GCQ045DJ4-11R	GCQ045DJ4.1-11R
6000	GCQ045DJ4-1925R	GCQ045DJ4-08R	GCQ045DJ4.1-08R

0709 Tilt Cylinder

倾斜油缸

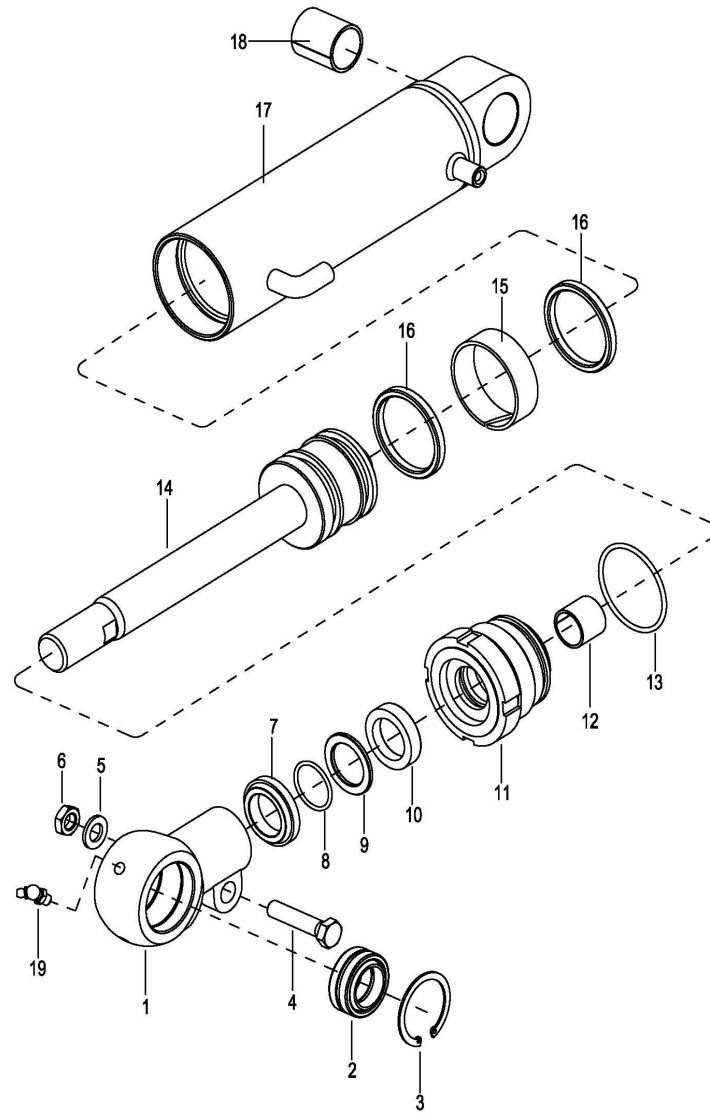

0709 Tilt Cylinder

倾斜油缸

Index 序号	Part No. 零件编号	Part Name 零件名称	No. 数量	Applied Date 适用日期	Remark 备注
1	58603-15T11	Ear 耳环	1		
2	3218-810008-00	Bearing GE30ES 关节轴承	1		
3	0000-000849-00	Seal Φ47 孔用挡圈	1		
4	0000-000850-00	Bolt M14×1.5×45 螺栓	1		
5	0000-000233-00	Lockwasher Φ14 弹垫	1		
6	0000-000229-00	Nut M14×1.5 螺母	1		
7	3218-810002-00	Dust Seal 防尘圈	1		
8	3218-810006-00	O-Sing O 型圈	1		
9	58605-15T11	Snap Ring 挡片	1		
10	3218-810005-00	Seal 轴用密封圈	1		
11	58602-15T11	Guide Ring 导向套	1		
12	3218-810001-00	Bearing 无油轴承	1		
13	3218-810003-00	O-Ring O 型圈	1		
14	58601-15T11	Piston Rod 活塞杆	1		
15	58604-15T11	Wear Ring 支撑环	1		
16	3218-810004-00	Seal 孔用密封圈	2		
17	58607-15T11	Cylinder Body 缸筒	1		
18	3218-810007-00	Bearing 3040 无油轴承	1		
19	0000-000588-00	Grease Cup M10×1 油杯	1		
KIT	3215-3QG	Seal kit for cylinder (Include item8,10,13,16) 油缸修理包 (包含 8,10,13,16)	1		

0710 Fork Frame

货叉架

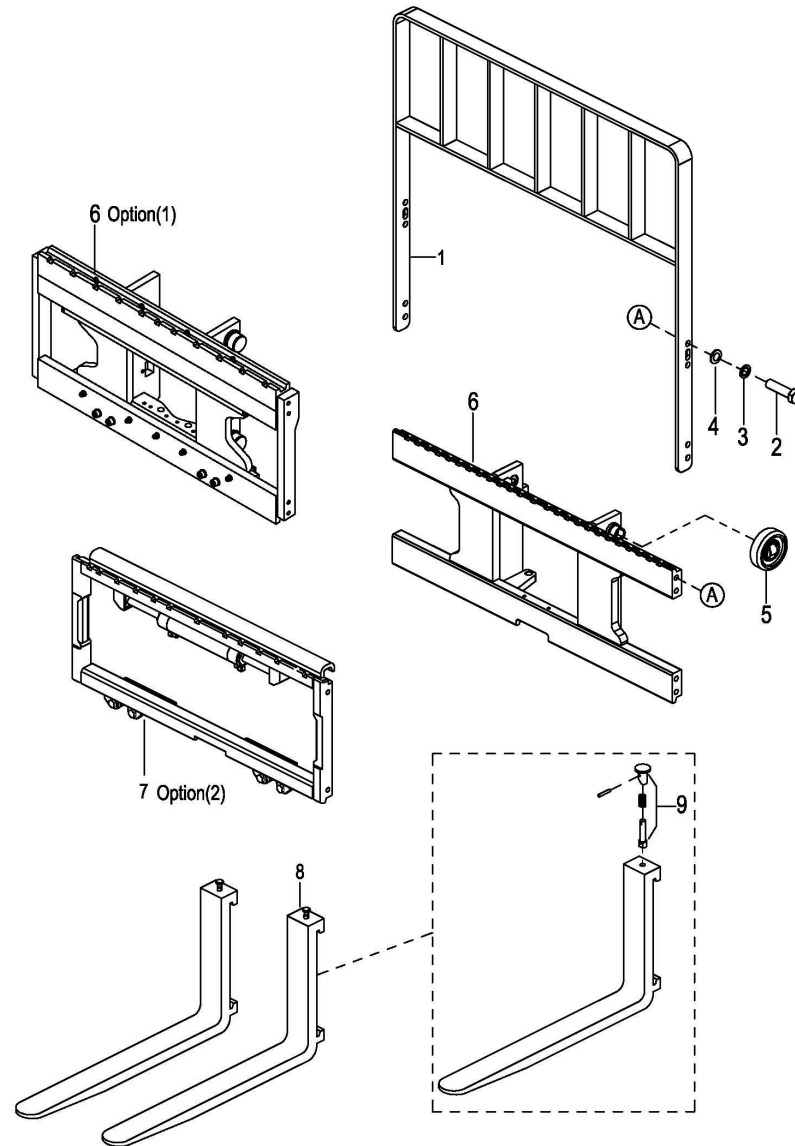

0710 Fork Frame

货叉架

Index 序号	Part No. 零件编号	Part Name 零件名称	No. 数量	Applied Date 适用日期	Remark 备注
1	3218-850000-00	Baffle 挡货架总成-A	1		
2	0000-001003-00	Bolt M14×1.5×30 螺栓	8		
3	0000-000233-00	Lockwasher Φ14 弹垫	8		
4	0000-001004-00	Flatwasher Φ14 平垫	8		
5	2125-631100-00	Roller II 滚轮 II	4		
6	01 3215-831000-30	Lift Bracket 货叉架	1	-F2314000	
	02 3215-832000-30	Lift Bracket 货叉架	1	F2314001-	
6	3218-870000-40	Shifter built-in side 内置式侧移器	1		Option (1)
7	3218-870000-20	External side shifter -Non-domestic 外挂式侧移器 (非国产)	1		Option (2)
7	3218-870000-50	External side shifter -Domestic 外挂式侧移器 (国产)	1		Option (2)
8	3218-800001-10	Fork 货叉	2		100*40*920
8	3218-800001-20	Fork 货叉	2		100*40*1070
8	3218-800001-30	Fork 货叉	2		100*40*1150
8	3218-800001-40	Fork 货叉	2		100*40*1200
9	3218-800002-00	Pin assembly 提拔销总成	2		

0711 Full Free 2-Stage Mast

全自由二级门架

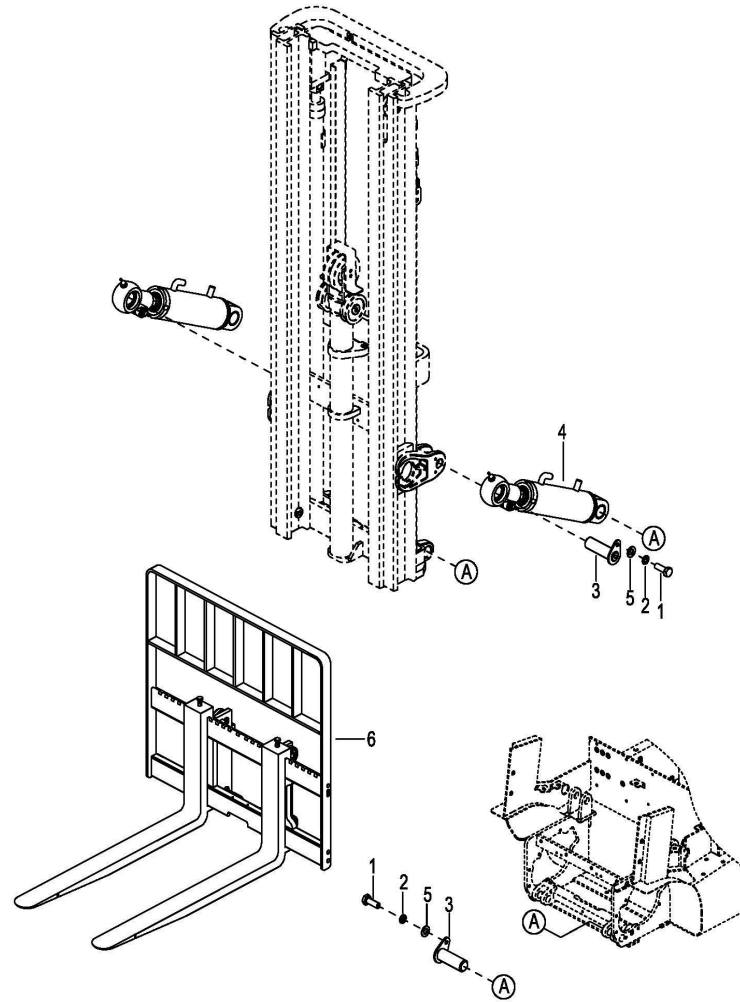

0711 Full Free 2-Stage Mast

全自由二级门架

Index 序号	Part No. 零件编号	Part Name 零件名称	No. 数量	Applied Date 适用日期	Remark 备注
1	0000-000242-00	Bolt M8×16 螺栓	6		
2	0000-000159-00	Lockwasher Φ8 弹垫	6		
3	01 3218-840000-00	Shaft 门架安装销轴	4		Cancelled
	02 3218-114000-00	Shaft 安装销轴	4		
4	3218-810000-00	Tilt Cylinder See 0709 倾斜油缸 见0709	2		
5	0000-000176-00	Flatwasher Φ8 平垫	6		
6	See 0719	Fork Frame 货叉架	1		

0712 Full Free 2-Stage Mast Assembly

全自由二级门架总成

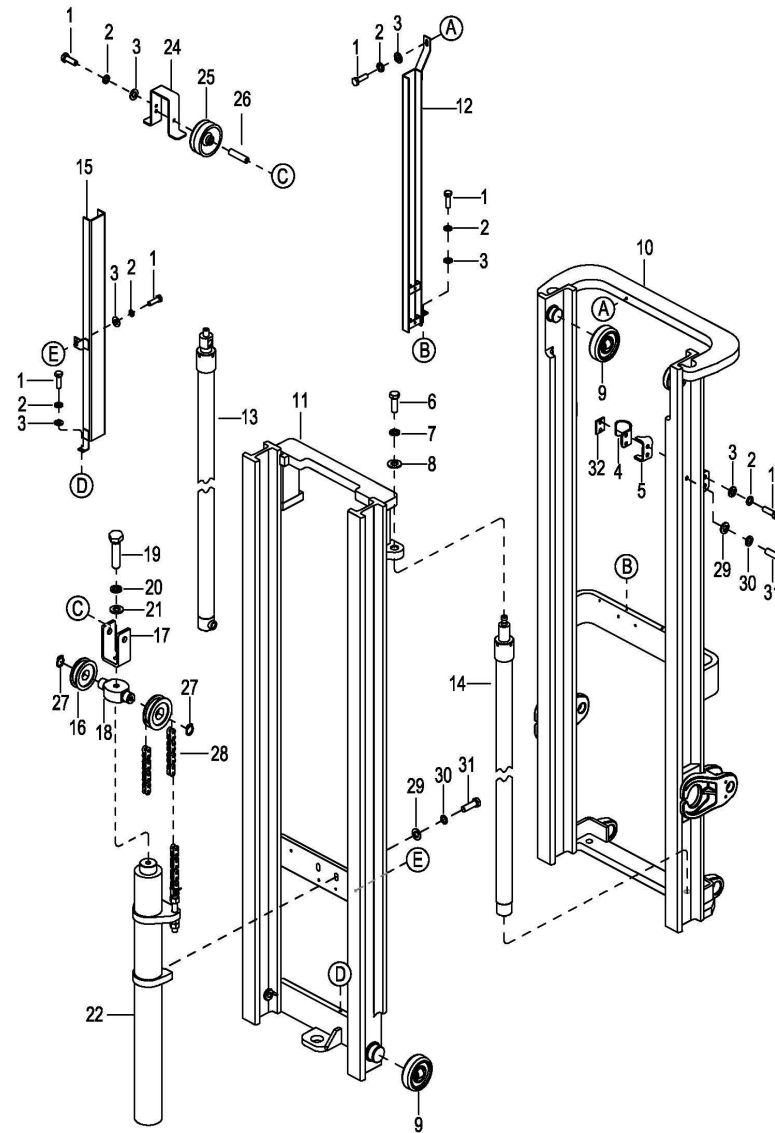

0712 Full Free 2-Stage Mast Assembly

全自由二级门架总成

Index 序号	Part No. 零件编号	Part Name 零件名称	No. 数量	Applied Date 适用日期	Remark 备注
1	0000-000242-00	Bolt M8×16 螺栓	11		
2	0000-000159-00	Lockwasher Φ8 弹垫	11		
3	0000-000540-00	Flatwasher Φ8 平垫	11		
4	3215-800001-10	Clip 油缸固定卡	2		
5	3215-800002-10	Cylinder Bracket 油缸支承座	2		
6	0000-000270-00	Bolt M10×20 螺栓	2		
7	0000-000063-00	Lockwasher Φ10 弹垫	4		
8	0000-000175-00	Flatwasher Φ10 平垫	2		
9	2125-612000-00	Roller I 滚轮 I	4		
10	See Form 7.8	Outside Mast 外门架	1		
11	See Form 7.8	Inside Mast 内门架	1		
12	01 3215-801000-20	Guide Groove Board 上导槽总成	1		Replaced by # 3215-801000-2B
	02 3215-801000-2B	Guide Groove Board 上导槽总成	1		Cancelled
	03 See Form 7.8	Guide Groove Board 上导槽总成	1		
13	See Form 7.12	Lift Cylinder-R 右升降油缸	1		
14	See Form 7.13	Lift Cylinder-L 左升降油缸	1		
15	01 3215-802000-20	Guide Groove Board 下导槽板总成	1		Replaced by # 3215-802000-2A
	02 3215-802000-2A	Guide Groove Board 下导槽板总成	1		Cancelled
	03 See Form 7.8	Guide Groove Board 下导槽板总成	1		
16	2214-600001-00	Chain Pulley 链条滚轮	2		
17	3215-800004-30	Fixed Plate 中管轮固定板	1		
18	01 2125-600001-30	Sprocket Block 链轮座	1	-121812	
	02 3215-800011-30	Sprocket Block 链轮座	1	121812-	
19	0000-000997-00	Bolt M16X1.5X50 螺栓	1		
20	0000-000191-00	Lockwasher Φ16 弹垫	1		
21	0000-000863-00	Flatwasher Φ16 平垫	1		

0712 Full Free 2-Stage Mast Assembly

全自由二级门架总成

Index 序号	Part No. 零件编号	Part Name 零件名称	No. 数量	Applied Date 适用日期	Remark 备注
22	See Form 7.5	Free Lift Cylinder 自由起升缸	1		
23	0000-000547-00	Flatwasher Φ 10 平垫	2		
24	3215-800005-30	Bracket 管路护板	1		
25	3215-800006-30	Middle Tube Round 中管轮	1		
26	3215-800003-30	Tube Axle 管轮轴	1		
27	0000-000183-00	Collar ϕ 35 轴用挡圈	2		
28	See 0727	Chain Assembly I 链条总成 I	2		
29	0000-000284-00	Bolt M12 \times 30 螺栓	4		
30	0000-000060-00	Lockwasher Φ 12 弹垫	4		
31	0000-000554-00	Flatwasher Φ 12 平垫	4		
32	2214-600005-00	Pad 垫块	Req.		

Form 7.8

Lifting Height 起升高度(mm)	Outside Mast 外门架		Inside Mast 内门架		Guide Groove Board 上导槽总成	Guide Groove Board 下导槽板总成
2500	3215-810000-20-01	Cancelled	3215-820000-20-01	Cancelled	3215-801000-2B-01	3215-802000-2A-01
	3215-810000-2A-01		3215-820000-2A-01			
2700	3215-810000-20-02	Cancelled	3215-820000-20-02	Cancelled	3215-801000-2B-02	3215-802000-2A-02
	3215-810000-2A-02		3215-820000-2A-02			
3000	3215-810000-20-03	Cancelled	3215-820000-20-03	Cancelled	3215-801000-2B-03	3215-802000-2A-03
	3215-810000-2A-03		3215-820000-2A-03			
3300	3215-810000-20-04	Cancelled	3215-820000-20-04	Cancelled	3215-801000-2B-04	3215-802000-2A-04
	3215-810000-2A-04		3215-820000-2A-03			
3500	3215-810000-20-05	Cancelled	3215-820000-20-05	Cancelled	3215-801000-2B-05	3215-802000-2A-05
	3215-810000-2A-05		3215-820000-2A-05			
3600	3215-810000-20-06	Cancelled	3215-820000-20-06	Cancelled	3215-801000-2B-06	3215-802000-2A-06
	3215-810000-2A-06		3215-820000-2A-06			
3700	3215-810000-20-07	Cancelled	3215-820000-20-07	Cancelled	3215-801000-2B-07	3215-802000-2A-07
	3215-810000-2A-07		3215-820000-2A-07			
3800	3215-810000-20-08	Cancelled	3215-820000-20-08	Cancelled	3215-801000-2B-08	3215-802000-2A-08
	3215-810000-2A-08		3215-820000-2A-08			
4000	3215-810000-20-09	Cancelled	3215-820000-20-09	Cancelled	3215-801000-2B-09	3215-802000-2A-09
	3215-810000-2A-09		3215-820000-2A-09			

0713 Full Free 2-Stage Mast Assembly(Four)

全自由二级门架总成(四联)

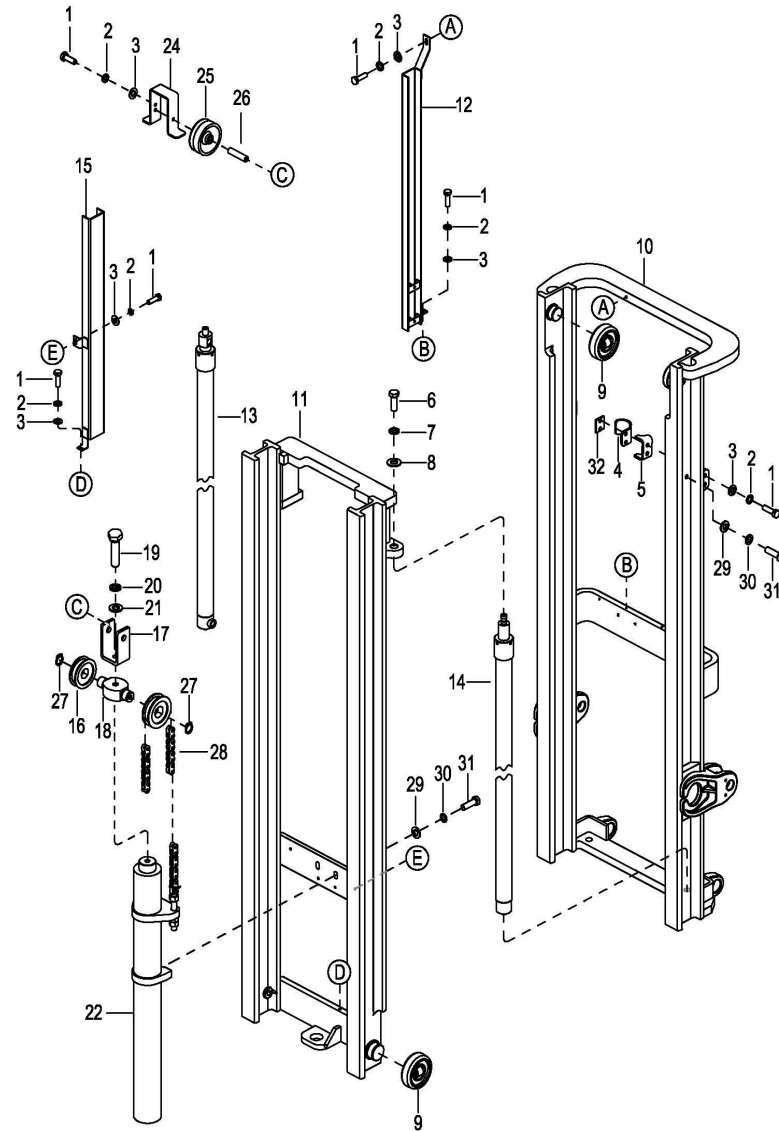

0713 Full Free 2-Stage Mast Assembly(Four)

全自由二级门架总成(四联)

Index 序号	Part No. 零件编号	Part Name 零件名称	No. 数量	Applied Date 适用日期	Remark 备注
1	0000-000242-00	Bolt M8×16 螺栓	11		
2	0000-000159-00	Lockwasher Φ8 弹垫	11		
3	0000-000540-00	Flatwasher Φ8 平垫	11		
4	3215-800001-10	Clip 油缸固定卡	2		
5	3215-800002-10	Cylinder Bracket 油缸支承座	2		
6	0000-000270-00	Bolt M10×20 螺栓	2		
7	0000-000063-00	Lockwasher Φ10 弹垫	4		
8	0000-000175-00	Flatwasher Φ10 平垫	2		
9	2125-612000-00	Roller I 滚轮 I	4		
10	See Form 7.9	Outside Mast 外门架	1		
11	See Form 7.9	Inside Mast 内门架	1		
12	01 3215F-801000-20	Guide Groove Board 上导槽总成	1		Cancelled
	02 See Form 7.8	Guide Groove Board 上导槽总成	1		
13	See Form 7.12	Lift Cylinder-R 右升降油缸	1		
14	See Form 7.13	Lift Cylinder-L 左升降油缸	1		
15	01 3215F-802000-20	Guide Groove Board 下导槽板总成	1		Cancelled
	02 See Form 7.8	Guide Groove Board 下导槽板总成	1		
16	2214-600001-00	Chain Pulley 链条滚轮	2		
17	3215-800004-30	Fixed Plate 中管轮固定板	1		
18	3215-800011-30	Sprocket Block 链轮座	1		
19	0000-000997-00	Bolt M16X1.5X50 螺栓	1		
20	0000-000191-00	Lockwasher Φ16 弹垫	1		
21	0000-000863-00	Flatwasher Φ16 平垫	1		
22	See Form 7.5	Free Lift Cylinder 自由起升缸	1		
23	0000-000547-00	Flatwasher Φ10 平垫	2		

0713 Full Free 2-Stage Mast Assembly(Four)

全自由二级门架总成(四联)

Index 序号	Part No. 零件编号	Part Name 零件名称	No. 数量	Applied Date 适用日期	Remark 备注
24	3215-800005-30	Bracket 管路护板	1		
25	3215-800006-30	Middle Tube Round 中管轮	1		
26	3215-800003-30	Tube Axle 管轮轴	1		
27	0000-000183-00	Collar ϕ 35 轴用挡圈	2		
28	See 0727	Chain Assembly I 链条总成 I	2		
29	0000-000284-00	Bolt M12 \times 30 螺栓	4		
30	0000-000060-00	Lockwasher Φ 12 弹垫	4		
31	0000-000554-00	Flatwasher Φ 12 平垫	4		
32	2214-600005-00	Pad 垫块	Req.		

Form 7.9

Lifting Height 起升高度(mm)	Outside Mast 外门架	Inside Mast 内门架
2500	3215-810000-2A-01	3215F-820000-20-01
2700	3215-810000-2A-02	3215F-820000-20-02
3000	3215-810000-2A-03	3215F-820000-20-03
3300	3215-810000-2A-04	3215F-820000-20-04
3500	3215-810000-2A-05	3215F-820000-20-05
3600	3215-810000-2A-06	3215F-820000-20-06
3700	3215-810000-2A-07	3215F-820000-20-07
3800	3215-810000-2A-08	3215F-820000-20-08
4000	3215-810000-2A-09	3215F-820000-20-09

0714 Full Free 2-Stage mast Hose Assembly(Built-in)

全自由二级门架油管总成（内置式）

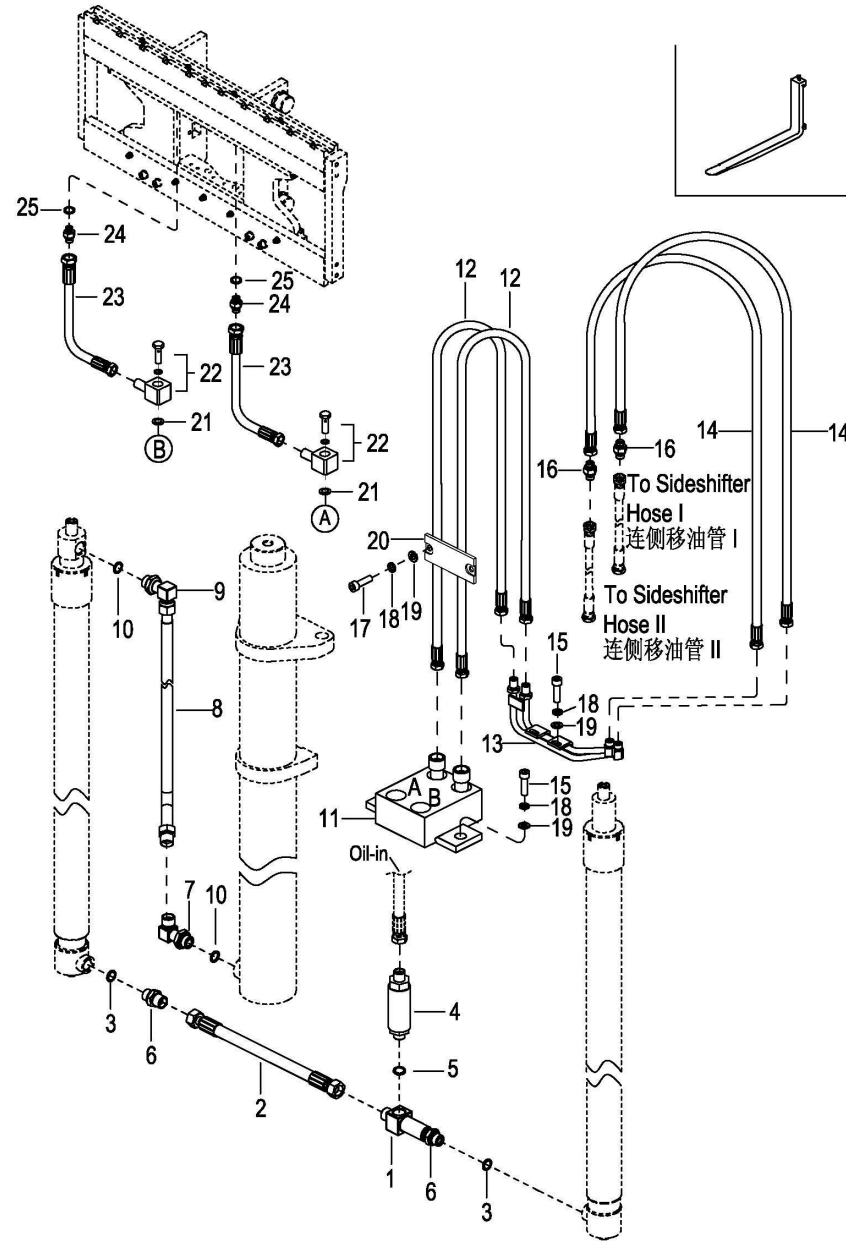

0714 Full Free 2-Stage mast Hose Assembly(Built-in)

全自由二级门架油管总成（内置式）

Index 序号	Part No. 零件编号	Part Name 零件名称	No. 数量	Applied Date 适用日期	Remark 备注
1	3215-860600-30	Three Way 提升缸三通组件	1		
2	3215-861300-30	Oil Pipe II 提升缸三通油管 II	1		
3	0000-000638-00	O-Ring 17x2.65 O 形圈	2		
4	01 3215-861500-30	Flow Regulator 限速阀	1		Cancelled
	02 3215-860400-10	Flow Regulator 限速阀	1		
5	0000-000366-00	Washer Φ22 组合垫圈	1		
6	01 2701-202000-00	ConnectorM20x1.5-M20x1.5 直通接头	2		Cancelled
	02 2701-202000-00	ConnectorM20x1.5-M20x1.5 直通接头	1		
7	01 2701-222000-00	ConnectorM22x1.5-M20x1.5 直通接头	1		Superseded
	02 2701-222090-0A	ElbowM22x1.5-M20x1.5 90°接头	1		
8	See form 7.10	Hose 全自由起升管	1		
9	01 2701-222090-00	ElbowM22x1.5-M20x1.5 90°接头	1		Superseded
	02 2701-222090-0A	ElbowM22x1.5-M20x1.5 90°接头	1		
10	0000-000639-00	O-Ring 19x2.65 O 形圈	2		
11	3215-860100-30	Four Way Valve 四通组件	1		
12	See Form 7.10	Oil Pipe 绕中间缸侧移管	2		
13	3215-860100-20	Steel Pipe 侧移中钢管总成	1		
14	See Form 7.10	Oil Pipe 轨道侧移管	2	-011514	
15	0000-000109-00	Screw M8x16 螺钉	4		
16	2701-141600-00	ElbowM14x1.5-M16x1.5 过渡接头	2	-011514	
17	0000-000322-00	Screw M8X25 螺钉	2		
18	0000-000159-00	Lockwasher Φ8 弹垫	6		
19	0000-000176-00	Flatwasher Φ8 平垫	6		
20	3625-850001-30	Bracket 固定块	1		
21	0000-000044-00	Washer Φ14 组合垫圈	2		

0714 Full Free 2-Stage mast Hose Assembly(Built-in)

全自由二级门架油管总成（内置式）

Index 序号	Part No. 零件编号	Part Name 零件名称	No. 数量	Applied Date 适用日期	Remark 备注
22	2706-141400-00	Elbow M14×1.5-M14×1.5 铰接接头	2		
23	3215-861400-30	Steel Pipe 侧移器硬管组件	2		
24	2702-141400-00	Connector G1/4-M14×1.5 直通接头	2		
25	0000-000862-00	O-Ring 10.6×1.80 O 形圈	2		

Form 7.10

Lifting Height 起升高度 (mm)	Hose Part No. 全自由起升管编号	Oil Pipe 绕中间缸侧移管	Oil Pipe 轨道侧移管
2500	3215-860400-20-01	3215-860200-20-01	3215-860300-20-01
2700	3215-860400-20-02	3215-860200-20-02	3215-860300-20-02
3000	3215-860400-20-03	3215-860200-20-03	3215-860300-20-03
3300	3215-860400-20-04	3215-860200-20-04	3215-860300-20-04
3500	3215-860400-20-05	3215-860200-20-05	3215-860300-20-05
3600	3215-860400-20-06	3215-860200-20-06	3215-860300-20-06
3700	3215-860400-20-07	3215-860200-20-07	3215-860300-20-07
4000	3215-860400-20-09	3215-860200-20-08	3215-860300-20-08

0715 Full Free 2-Stage mast Hose Assembly(Externa)

全自由二级门架油管总成（外挂式）

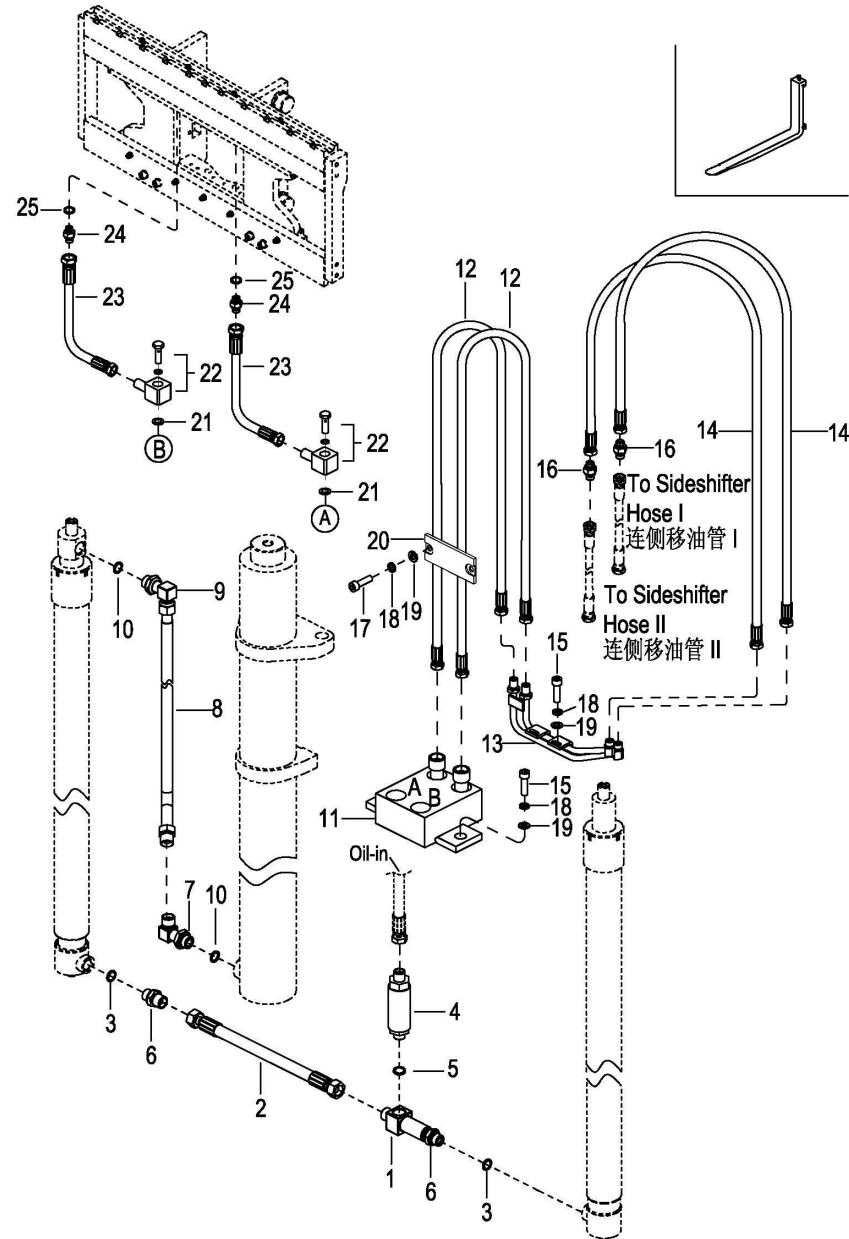

0715 Full Free 2-Stage mast Hose Assembly(Externa)

全自由二级门架油管总成（外挂式）

Index 序号	Part No. 零件编号	Part Name 零件名称	No. 数量	Applied Date 适用日期	Remark 备注
1	3215-860600-30	Three Way 提升缸三通组件	1		
2	3215-861300-30	Oil Pipe II 提升缸三通油管 II	1		
3	0000-000638-00	O-Ring 17x2.65 O 形圈	2		
4	01 3215-861500-30	Flow Regulator 限速阀	1		Cancelled
	02 3215-860400-10	Flow Regulator 限速阀	1		
5	0000-000366-00	Washer Φ22 组合垫圈	1		
6	01 2701-202000-00	ConnectorM20x1.5-M20x1.5 直通接头	2		Cancelled
	02 2701-202000-00	ConnectorM20x1.5-M20x1.5 直通接头	1		
7	01 2701-222000-00	ConnectorM22x1.5-M20x1.5 直通接头	1		Superseded
	02 2701-222090-0A	ElbowM22x1.5-M20x1.5 90°接头	1		
8	See form 7.10	Hose 全自由起升管	1		
9	01 2701-222090-00	ElbowM22x1.5-M20x1.5 90°接头	1		Superseded
	02 2701-222090-0A	ElbowM22x1.5-M20x1.5 90°接头	1		
10	0000-000639-00	O-Ring 19x2.65 O 形圈	2		
11	3215-860100-30	Four Way Valve 四通组件	1		
12	See Form 7.10	Oil Pipe 绕中间缸侧移管	2		
13	3215-860100-20	Steel Pipe 侧移中钢管总成	1		
14	See Form 7.10	Oil Pipe 轨道侧移管	2	-011514	
15	0000-000109-00	Screw M8x16 螺钉	4		
16	2701-141600-00	ElbowM14x1.5-M16x1.5 过渡接头	2	-011514	
17	0000-000322-00	Screw M8X25 螺钉	2		
18	0000-000159-00	Lockwasher Φ8 弹垫	6		
19	0000-000176-00	Flatwasher Φ8 平垫	6		
20	3625-850001-30	Bracket 固定块	1		
21	0000-000044-00	Washer Φ14 组合垫圈	2		

0715 Full Free 2-Stage mast Hose Assembly(Externa)

全自由二级门架油管总成（外挂式）

Index 序号	Part No. 零件编号	Part Name 零件名称	No. 数量	Applied Date 适用日期	Remark 备注
22	2701-141400-00	ConnectorM14×1.5-M14×1.5 直通接头	2		
23	3215-861500-40	Steel Pipe 侧移器软管组件	2		
24	0000-000862-00	O-Ring 10.6×1.80 O 形圈	2		

0716 Full Free 2-Stage mast Hose Assembly(Four)

全自由二级门架油管总成（四联）

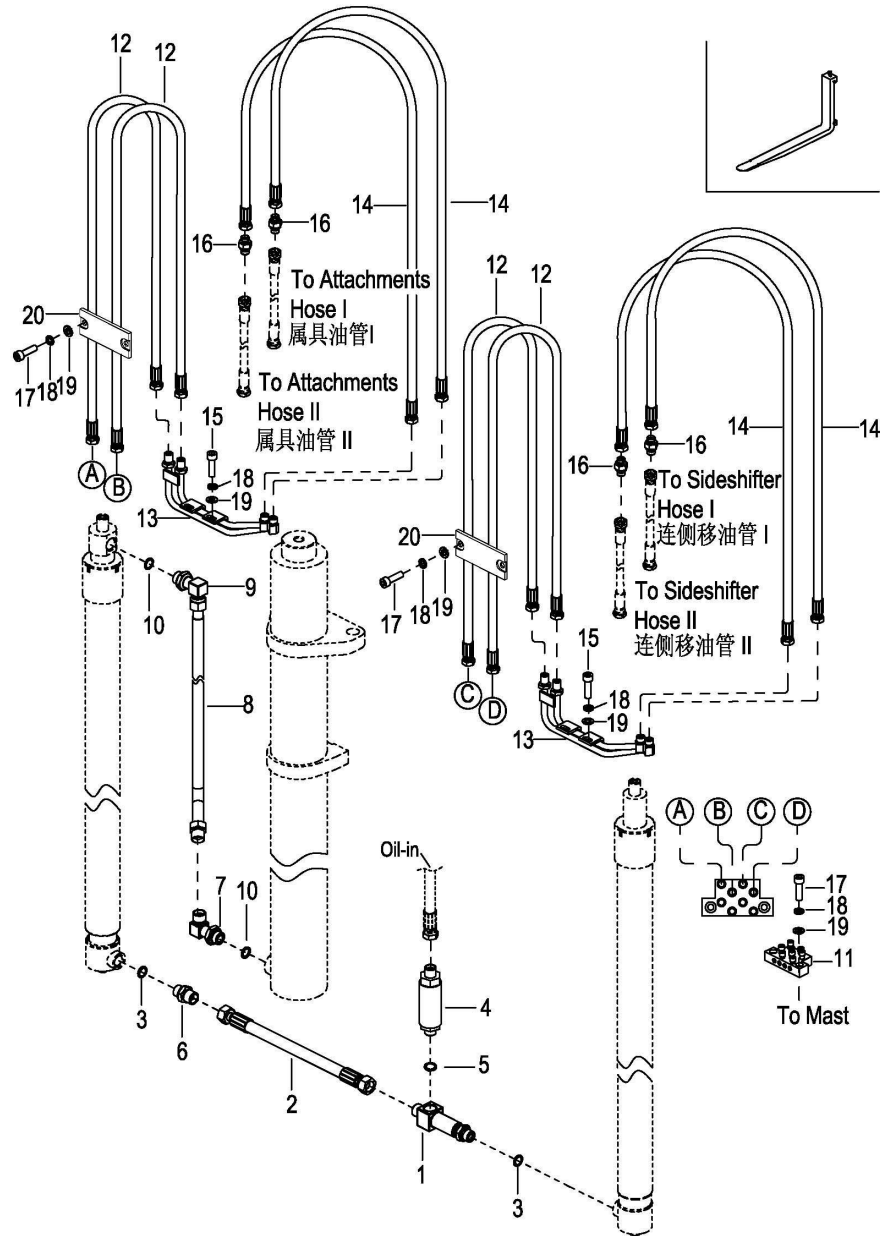

0716 Full Free 2-Stage mast Hose Assembly(Four)

全自由二级门架油管总成（四联）

Index 序号	Part No. 零件编号	Part Name 零件名称	No. 数量	Applied Date 适用日期	Remark 备注
1	3215-860600-30	Three Way 提升缸三通组件	1		
2	3215-861300-30	Oil Pipe II 提升缸三通油管 II	1		
3	0000-000638-00	O-Ring 17x2.65 O 形圈	2		
4	3215-860400-10	Flow Regulator 限速阀	1		
5	0000-000366-00	Washer Φ22 组合垫圈	1		
6	2701-202000-00	ConnectorM20x1.5-M20x1.5 直通接头	2		
7	01 2701-222000-00	ConnectorM22x1.5-M20x1.5 直通接头	1		Superseded
	02 2701-222090-0A	ElbowM22x1.5-M20x1.5 90°接头	1		
8	See form 7.11	Hose 全自由起升管	1		
9	01 2701-222090-00	ElbowM22x1.5-M20x1.5 90°接头	1		Superseded
	02 2701-222090-0A	ElbowM22x1.5-M20x1.5 90°接头	1		
10	0000-000639-00	O-Ring 19x2.65 O 形圈	2		
11	3215F-861000-3A	Eight Way Valve 八通组件	1		
12	See Form 7.11	Oil Pipe 绕中间缸侧移管	4		
13	3215-860100-20	Steel Pipe 侧移中钢管总成	2		
14	See Form 7.11	Oil Pipe 轨道侧移管	4		
15	0000-000109-00	Screw M8x16 螺钉	4		
16	2701-141600-00	ElbowM14x1.5-M16x1.5 过渡接头	4		
17	0000-000322-00	Screw M8X25 螺钉	6		
18	0000-000159-00	Lockwasher Φ8 弹垫	10		
19	0000-000176-00	Flatwasher Φ8 平垫	10		
20	3625-850001-30	Bracket 固定块	2		

Form 7.11

Lifting Height 起升高度 (mm)	Hose Part No. 全自由起升管编号	Oil Pipe 绕中间缸侧移管	Oil Pipe 轨道侧移管
2500	3215-860400-20-01	3215-860200-20-01	3215-860300-20-01
2700	3215-860400-20-02	3215-860200-20-02	3215-860300-20-02
3000	3215-860400-20-03	3215-860200-20-03	3215-860300-20-03
3300	3215-860400-20-04	3215-860200-20-04	3215-860300-20-04
3500	3215-860400-20-05	3215-860200-20-05	3215-860300-20-05
3600	3215-860400-20-06	3215-860200-20-06	3215-860300-20-06
3700	3215-860400-20-07	3215-860200-20-07	3215-860300-20-07
4000	3215-860400-20-09	3215-860200-20-08	3215-860300-20-08

0717 Full Free 2-Stage Mast Lift Cylinder-R

全自由二级门架右升降油缸

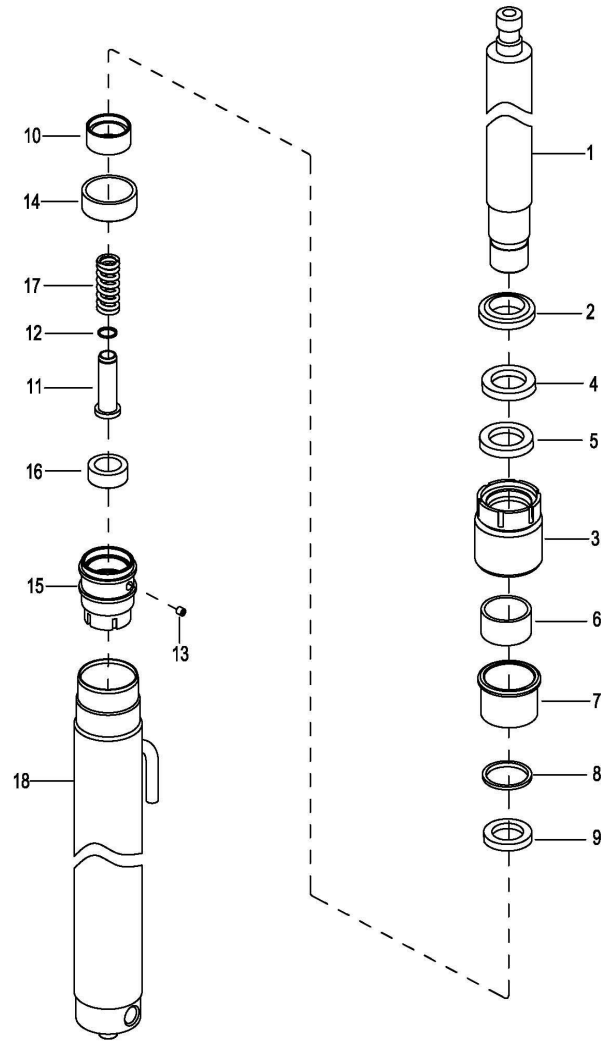

0717 Full Free 2-Stage Mast Lift Cylinder-R

全自由二级门架右升降油缸

Index 序号	Part No. 零件编号	Part Name 零件名称	No. 数量	Applied Date 适用日期	Remark 备注
1	See Form 7.12	Piston Rod 柱塞杆	1		
2	CL0363C0	Dust Seal 32×40×5/6.5 防尘圈	1		
3	GCQ045DJ2-03	Cylinder Cap 缸盖	1		Cancelled
4	23658-52061	Snap Ring 32×42×3 挡片	1		
5	23658-52051	Seal 32×42×6 Yx 密封圈	1		
6	Z2113-03230	Bearing 3230 钢背轴承	1		
7	GCQ045DJ2-04	Bushing 衬套	1		
8	Z6002-05503	O-Ring 55×3.1 O 型圈	1		
9	GCQ045DL2-10	Snap Ring 55×50×1.6 挡片	1		
10	GCQ045DL2-05	Bushing 调整套	1		
11	GCQ050HST2-04	Plug 缓冲柱塞	1		
12	B6362-00018	Snap Ring Φ18 钢丝挡圈	1		
13	B1820-04005	Screw M4×5 紧定螺钉	1		
14	GW0261P0	Support Central 支承环	1		
15	GCQ045DJ2-05	Piston 活塞	1		
16	GCQ050HST2-05	Copper Sleeve 铜套	1		
17	GCQ050HST2-06	Spring 弹簧	1		
18	See Form 7.12	Cylinder Body 缸体	1		
KIT	3215-2BGR1	Seal kit for cylinder (Include item2,5,8) 油缸修理包 (包含 2,5,8)	1		

Form 7.12

Lifting Height 起升高度 (mm)	Cylinder-R Part No. 右油缸零件编号	Piston Rod-R 右活塞杆	Cylinder-R 右缸体
2500	3215-850000-20-01	GCQ045HSTA2-01R	GCQ045HSTA2.1-01R
2700	3215-850000-20-02	GCQ045HSTA2-02R	GCQ045HSTA2.1-02R
3000	3215-850000-20-03	GCQ045HSTA2-03R	GCQ045HSTA2.1-03R
3300	3215-850000-20-04	GCQ045HSTA2-04R	GCQ045HSTA2.1-04R
3500	3215-850000-20-05	GCQ045HSTA2-05R	GCQ045HSTA2.1-05R
3600	3215-850000-20-06	GCQ045HSTA2-06R	GCQ045HSTA2.1-06R
3700	3215-850000-20-07	GCQ045HSTA2-07R	GCQ045HSTA2.1-07R
4000	3215-850000-20-08	GCQ045HSTA2-08R	GCQ045HSTA2.1-08R

0718 Full Free 2-Stage Mast Lift Cylinder-L

全自由二级门架左升降油缸

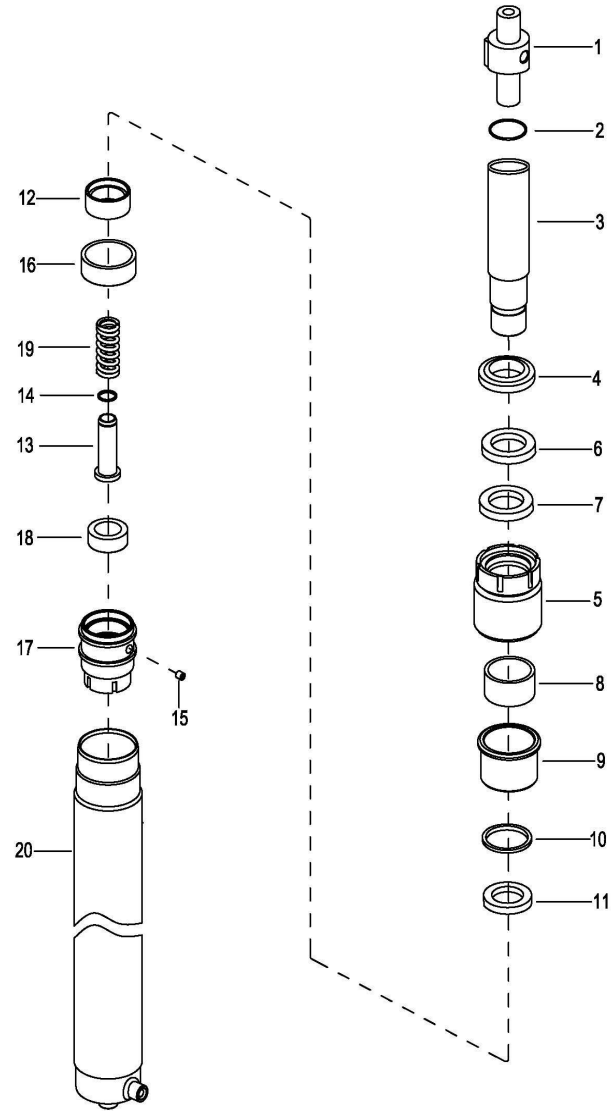

0718 Full Free 2-Stage Mast Lift Cylinder-L

全自由二级门架左升降油缸

Index 序号	Part No. 零件编号	Part Name 零件名称	No. 数量	Applied Date 适用日期	Remark 备注
1	GCQ050DJ2-01	Connection Rod 连接杆	1		
2	Z6003-02602	O-Ring D26×2.4 O 型圈	1		
3	See Form 7.13	Piston Rod 柱塞杆	1		
4	CL0363C0	Dust Seal 32×40×5/6.5 防尘圈	1		
5	GCQ045DJ2-03	Cylinder Cap 缸盖	1		Cancelled
6	23658-52061	Snap Ring 32×42×3 挡片	1		
7	23658-52051	Seal 32×42×6 Yx 密封圈	1		
8	Z2113-03230	Bearing 3230 钢背轴承	1		
9	GCQ045DJ2-04	Bushing 衬套	1		
10	Z6002-05503	O-Ring 55×3.1 O 型圈	1		
11	GCQ045DL2-03	Snap Ring 55×50×1.6 挡片	1		
12	GCQ045DLA2-10	Bushing 调整套	1		
13	GCQ050HST2-04	Plug 缓冲柱塞	1		
14	B6362-00018	Snap Ring Φ18 钢丝挡圈	1		
15	B1820-04006	Screw M4×6 紧定螺钉	1		
16	GW0261P0	Support Central 支承环	1		
17	GCQ045DJ2-05	Piston 活塞	1		
18	GCQ050HST2-05	Copper Sleeve 铜套	1		
19	GCQ050HST2-06	Spring 弹簧	1		
20	See Form 7.13	Cylinder Body 缸体	1		
KIT	3215-2BGL1	Seal kit for cylinder (Include item2,4,7,10) 油缸修理包 (包含 2,4,7,10)	1		

Form 7.13

Lifting Height 起升高度 (mm)	Cylinder-L Part No. 左油缸零件编号	Piston Rod-L 左活塞杆	Cylinder-L 左缸体
2500	3215-840000-20-01	GCQ045HSTA2-01L	GCQ045HSTA2.1-01L
2700	3215-840000-20-02	GCQ045HSTA2-02L	GCQ045HSTA2.1-02L
3000	3215-840000-20-03	GCQ045HSTA2-03L	GCQ045HSTA2.1-03L
3300	3215-840000-20-04	GCQ045HSTA2-04L	GCQ045HSTA2.1-04L
3500	3215-840000-20-05	GCQ045HSTA2-05L	GCQ045HSTA2.1-05L
3600	3215-840000-20-06	GCQ045HSTA2-06L	GCQ045HSTA2.1-06L
3700	3215-840000-20-07	GCQ045HSTA2-07L	GCQ045HSTA2.1-07L
4000	3215-840000-20-08	GCQ045HSTA2-08L	GCQ045HSTA2.1-08L

0719 Fork Frame

货叉架

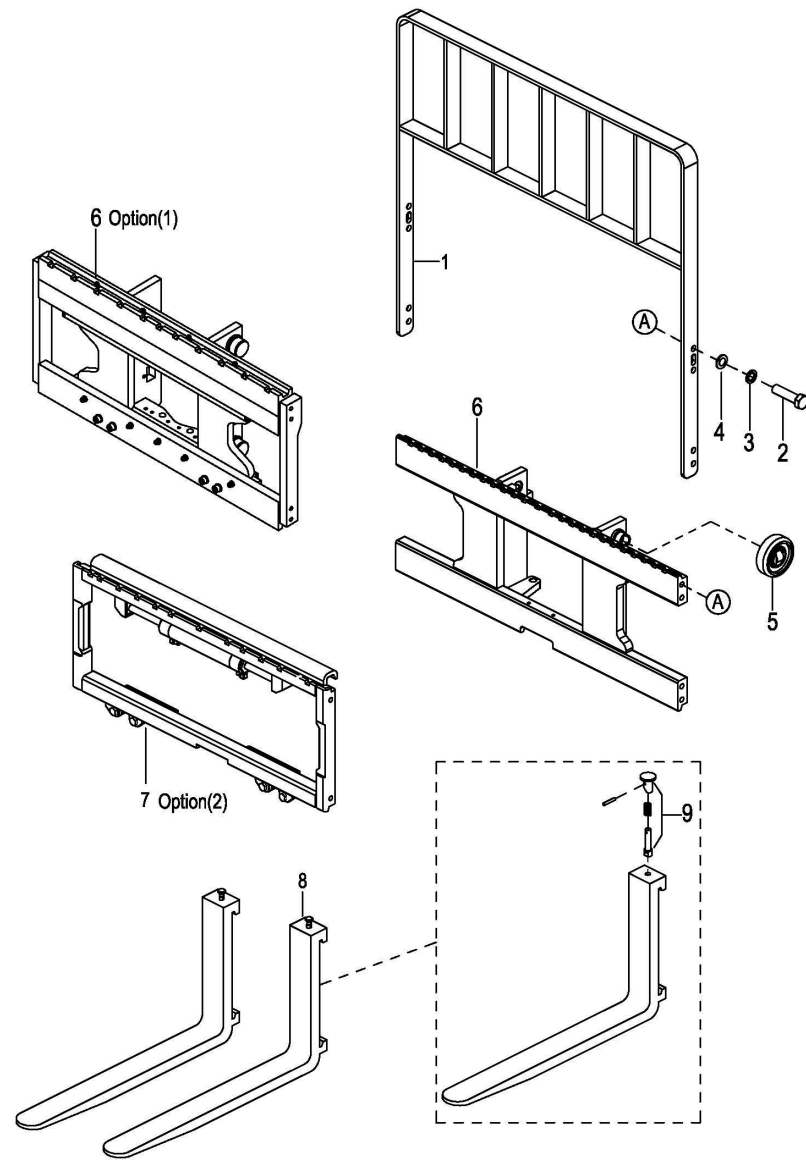

0719 Fork Frame

货叉架

Index 序号	Part No. 零件编号	Part Name 零件名称	No. 数量	Applied Date 适用日期	Remark 备注
1	3218-850000-00	Baffle 挡货架总成-A	1		
2	0000-001003-00	Bolt M14×1.5×30 螺栓	8		
3	0000-000233-00	Lockwasher Φ14 弹垫	8		
4	0000-001004-00	Flatwasher Φ14 平垫	8		
5	2125-631100-00	Roller II 滚轮 II	4		
6	01 3215-831000-20	Lift Bracket 货叉架	1	-F2314000	
	02 3215-832000-20	Lift Bracket 货叉架	1	F2314001-	
6	3218-870000-30	Shifter built-in side 内置式侧移器	1		Option (1)
7	3218-870000-20	External side shifter -Non-domestic 外挂式侧移器 (非国产)	1		Option (2)
7	3218-870000-50	External side shifter -Domestic 外挂式侧移器 (国产)	1		Option (2)
8	3218-800001-10	Fork 货叉	2		100*40*920
8	3218-800001-20	Fork 货叉	2		100*40*1070
8	3218-800001-30	Fork 货叉	2		100*40*1150
8	3218-800001-40	Fork 货叉	2		100*40*1200
9	3218-800002-00	Pin assembly 提拔销总成	2		

0720 Wide-View 2-Stage Mast

宽视野二级门架

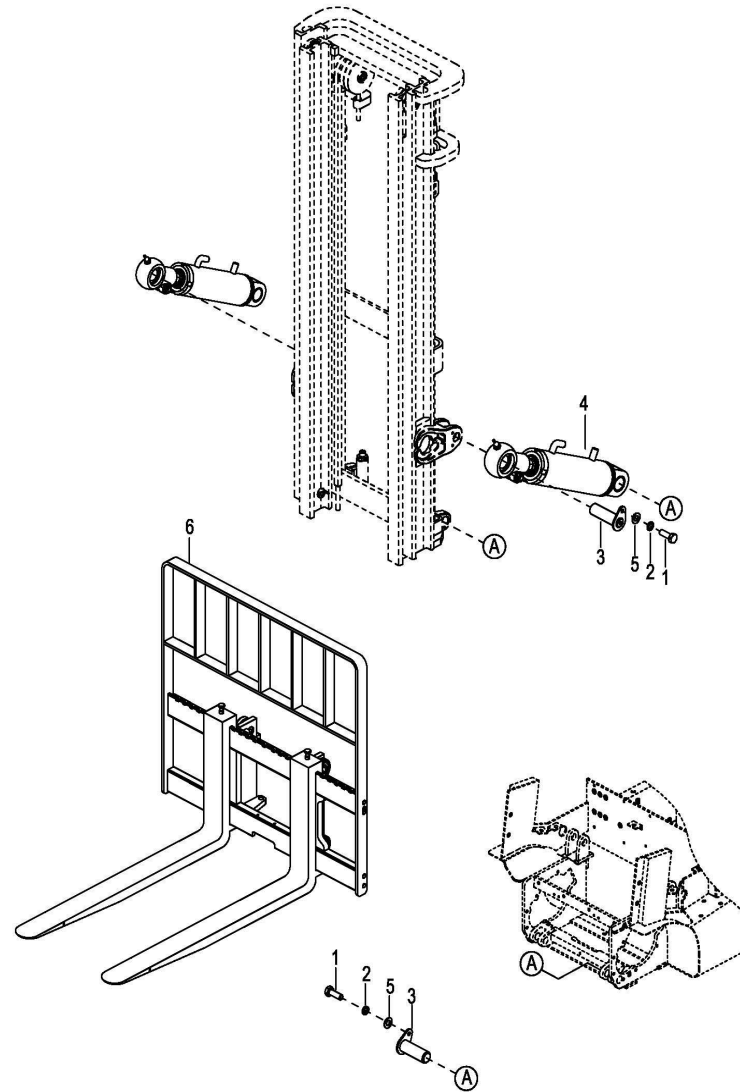

0720 Wide-View 2-Stage Mast

宽视野二级门架

Index 序号	Part No. 零件编号	Part Name 零件名称	No. 数量	Applied Date 适用日期	Remark 备注
1	0000-000242-00	Bolt M8×16 螺栓	6		
2	0000-000159-00	Lockwasher Φ8 弹垫	6		
3	01 3218-840000-00	Shaft 门架安装销轴	4		Cancelled
	02 3218-114000-00	Shaft 安装销轴	4		
4	3218-810000-00	Tilt Cylinder 倾斜油缸	2		
5	0000-000176-00	Flatwasher Φ8 平垫	6		
6	See 0726	Fork Frame 货叉架	1		

0721 Wide-View 2-Stage Mast Assembly

宽视野二级门架总成

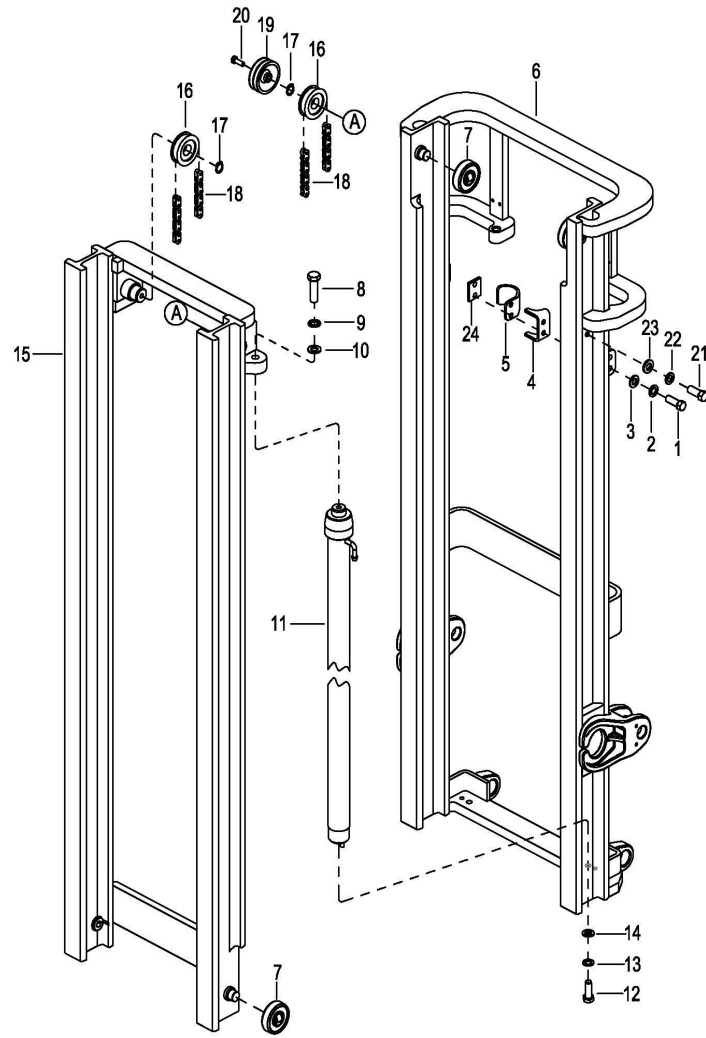

0721 Wide-View 2-Stage Mast Assembly

宽视野二级门架总成

Index 序号	Part No. 零件编号	Part Name 零件名称	No. 数量	Applied Date 适用日期	Remark 备注
1	0000-000244-00	Bolt M10×30 螺栓	4		
2	0000-000063-00	Lockwasher Φ10 弹垫	4		
3	0000-000547-00	Flatwasher Φ10 平垫	4		
4	3215-800002-10	Cylinder Bracket 油缸支承座	2		
5	3215-800001-10	Clip 油缸固定卡	2		
6	See Form 7.14	Outside Mast 外门架	1		
7	2125-612000-00	Roller I 滚轮 I	4		
8	0000-000920-00	Bolt M14×1.5×50 螺栓	2		
9	0000-000233-00	Lockwasher Φ14 弹垫	2		
10	0000-001004-00	Flatwasher Φ14 平垫	2		
11	See Form 7.17	Lift Cylinder 起升油缸	2		
12	0000-001005-00	Bolt M12×1.25×35 螺栓	2		
13	0000-000060-00	Lockwasher Φ12 弹垫	2		
14	0000-000554-00	Flatwasher Φ12 平垫	2		
15	See Form 7.14	Inside Mast 内门架	1		
16	2214-600001-00	Chain Pulley 链条滚轮	2		
17	0000-000183-00	Collar ø35 轴用挡圈	2		
18	See 0727	Chain Assembly 链条总成	2		
19	3215-800003-10	Double Tube Round 侧移上双管轮	1		
20	3215-800004-10	Tube Axle 双管轮轴	1		
21	0000-000284-00	Bolt M12×30 螺栓	2		
22	0000-000060-00	Lockwasher Φ12 弹垫	2		
23	0000-000554-00	Flatwasher Φ12 平垫	2		
24	2214-600005-00	Pad 垫块	Req.		

Form 7.14

Lifting Height 起升高度(mm)	Outside Mast 外门架	Inside Mast 内门架	
2000	3215-810000-10-01	3215-820000-10-01	Cancelled
		3215-820000-1A-01	
2500	3215-810000-10-03	3215-820000-10-03	Cancelled
		3215-820000-1A-03	
2700	3215-810000-10-04	3215-820000-10-04	Cancelled
		3215-820000-1A-04	
3000	3215-810000-10-06	3215-820000-10-06	Cancelled
		3215-820000-1A-06	
3300	3215-810000-10-08	3215-820000-10-08	Cancelled
		3215-820000-1A-08	
3500	3215-810000-10-09	3215-820000-10-09	Cancelled
		3215-820000-1A-09	
3600	3215-810000-10-10	3215-820000-10-10	CancelledCancelled
		3215-820000-1A-10	
4000	3215-810000-10-14	3215-820000-10-14	Cancelled
		3215-820000-1A-14	
4250	3215-810000-10-15	3215-820000-10-15	Cancelled
		3215-820000-1A-15	
4500	3215-810000-10-16	3215-820000-10-16	Cancelled
		3215-820000-1A-16	

0722 Wide-View 2-Stage Mast Assembly (Four)

宽视野二级门架总成 (四联)

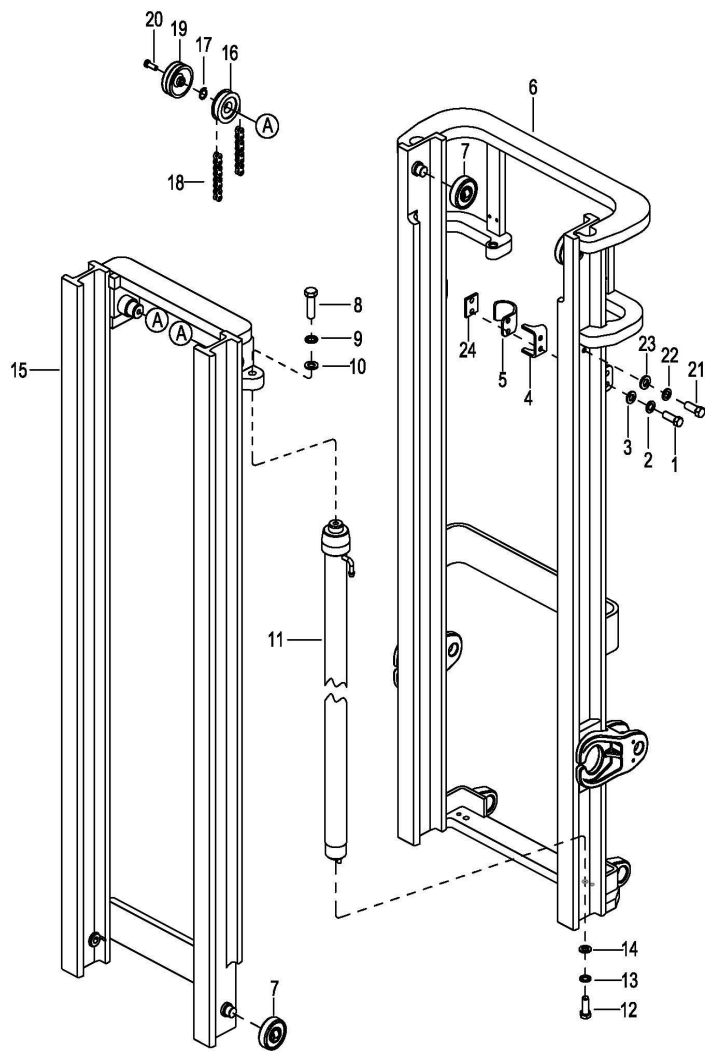

0722 Wide-View 2-Stage Mast Assembly (Four)

宽视野二级门架总成 (四联)

Index 序号	Part No. 零件编号	Part Name 零件名称	No. 数量	Applied Date 适用日期	Remark 备注
1	0000-000244-00	Bolt M10×30 螺栓	4		
2	0000-000063-00	Lockwasher Φ10 弹垫	4		
3	0000-000547-00	Flatwasher Φ10 平垫	4		
4	3215-800002-10	Cylinder Bracket 油缸支承座	2		
5	3215-800001-10	Clip 油缸固定卡	2		
6	See Form 7.15	Outside Mast 外门架	1		
7	2125-612000-00	Roller I 滚轮 I	4		
8	0000-000920-00	Bolt M14×1.5×50 螺栓	2		
9	0000-000233-00	Lockwasher Φ14 弹垫	2		
10	0000-001004-00	Flatwasher Φ14 平垫	2		
11	See Form 7.17	Lift Cylinder 起升油缸	2		
12	0000-001005-00	Bolt M12×1.25×35 螺栓	2		
13	0000-000060-00	Lockwasher Φ12 弹垫	2		
14	0000-000554-00	Flatwasher Φ12 平垫	2		
15	See Form 7.15	Inside Mast 内门架	1		
16	2214-600001-00	Chain Pulley 链条滚轮	2		
17	0000-000183-00	Collar ø35 轴用挡圈	2		
18	See 0727	Chain Assembly 链条总成	2		
19	3215-800003-10	Double Tube Round 侧移上双管轮	2		
20	3215-800004-10	Tube Axle 双管轮轴	2		
21	0000-000284-00	Bolt M12×30 螺栓	2		
22	0000-000060-00	Lockwasher Φ12 弹垫	2		
23	0000-000554-00	Flatwasher Φ12 平垫	2		
24	2214-600005-00	Pad 垫块	Req.		

Form 7.15

Lifting Height 起升高度(mm)	Outside Mast 外门架	Inside Mast 内门架
2000	3215F-810000-10-01	3215-820000-1A-01
2500	3215F-810000-10-03	3215-820000-1A-03
2700	3215F-810000-10-04	3215-820000-1A-04
3000	3215F-810000-10-06	3215-820000-1A-06
3300	3215F-810000-10-08	3215-820000-1A-08
3500	3215F-810000-10-09	3215-820000-1A-09
3600	3215F-810000-10-10	3215-820000-1A-10
4000	3215F-810000-10-14	3215-820000-1A-14
4250	3215F-810000-10-15	3215-820000-1A-15
4500	3215F-810000-10-16	3215-820000-1A-16

0723 Wide-View 2-Stage Mast Hose Assembly

宽视野二级门架油管总成

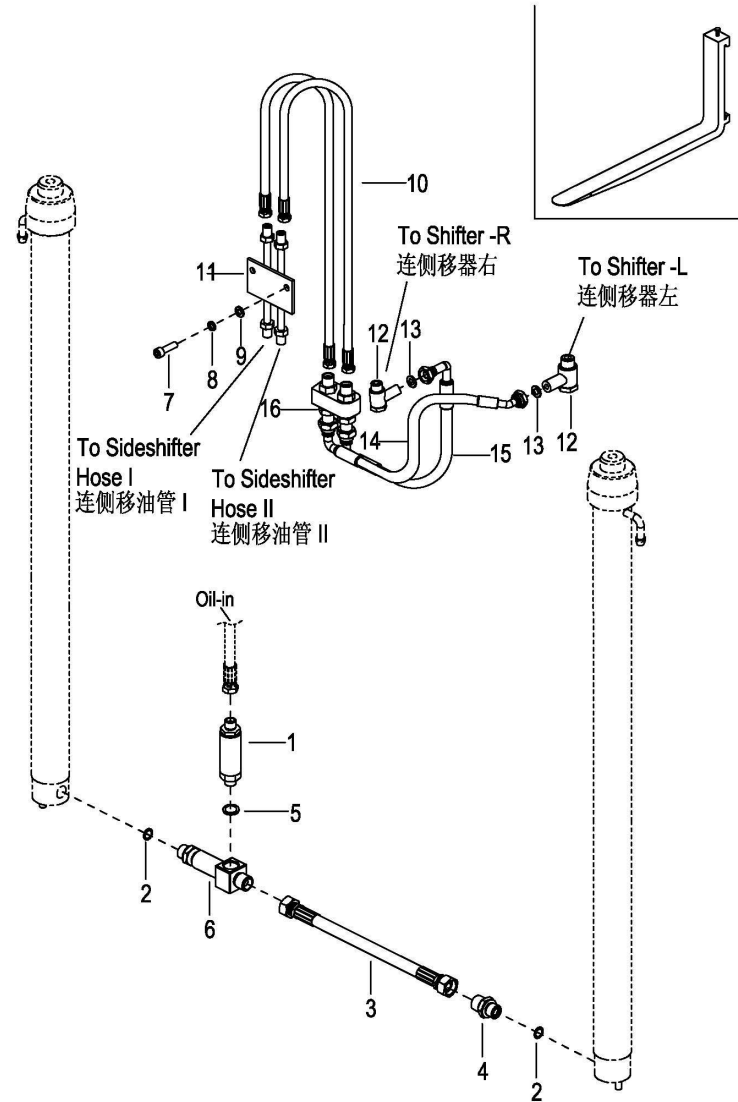

0723 Wide-View 2-Stage Mast Hose Assembly

宽视野二级门架油管总成

Index 序号	Part No. 零件编号	Part Name 零件名称	No. 数量	Applied Date 适用日期	Remark 备注
1	01	59900-15T11	Flow Regulator 限速阀	1	Cancelled
	02	3215-860400-10	Flow Regulator 限速阀	1	
2		0000-000638-00	O-Ring 17×2.65 O 形圈	2	
3		3215-861300-30	Oil Pipe II 提升缸三通油管 II	1	
4		2701-202000-00	Connector M20×1.5-M20×1.5 直通接头	1	
5		0000-000366-00	Washer Φ22 组合垫圈	1	
6		3215-860600-30	Three way 提升缸三通组件	1	
7		0000-000109-00	Screw M8×16 螺钉	2	
8		0000-000159-00	Lockwasher Φ8 弹垫	2	
9		0000-000176-00	Flatwasher Φ8 平垫	2	
10		See Form 7.16	Oil Pipe 绕门架侧移油管	2	
11		3218-724000-00	Metal Tube 硬管组件	1	
12		2707-141400-00	Elbow G1/4-M14×1.5 铰接接头	2	-051513
13		0000-000044-00	Washer Φ14 组合垫圈	4	-051513
14		3130-730900-0A	Oil Pipe 油缸前倾油管	1	-051513
15		3215-860200-10	Oil Pipe 侧移器油管	1	-051513
16		3215-860300-10	Connector M14×1.5-M14×1.5 接头	2	

Form 7.16

Lifting Height 起升高度 (mm)	Oil Pipe 绕门架侧移油管		Lifting Height 起升高度 (mm)	Oil Pipe 绕门架侧移油管	
2000	3215-860100-10-01	Cancelled	3500	3215-860100-10-06	Cancelled
	3215-860100-1A-01			3215-860100-1A-06	
2250	3215-860100-1A-11		3600	3215-860100-10-07	Cancelled
2500	3215-860100-10-02	Cancelled		3215-860100-1A-07	
	3215-860100-1A-02		3660	3215-860100-1A-14	
2700	3215-860100-10-03	Cancelled	4000	3215-860100-10-08	Cancelled
	3215-860100-1A-03			3215-860100-1A-08	
2750	3215-860100-1A-12		4250	3215-860100-10-09	Cancelled
3000	3215-860100-10-04	Cancelled		3215-860100-1A-09	
	3215-860100-1A-04		4500	3215-860100-10-10	Cancelled
3250	3215-860100-1A-13			3215-860100-1A-10	
3300	3215-860100-10-05	Cancelled			

072301 Wide-View 2-Stage Mast Hose Assembly

宽视野二级门架油管总成

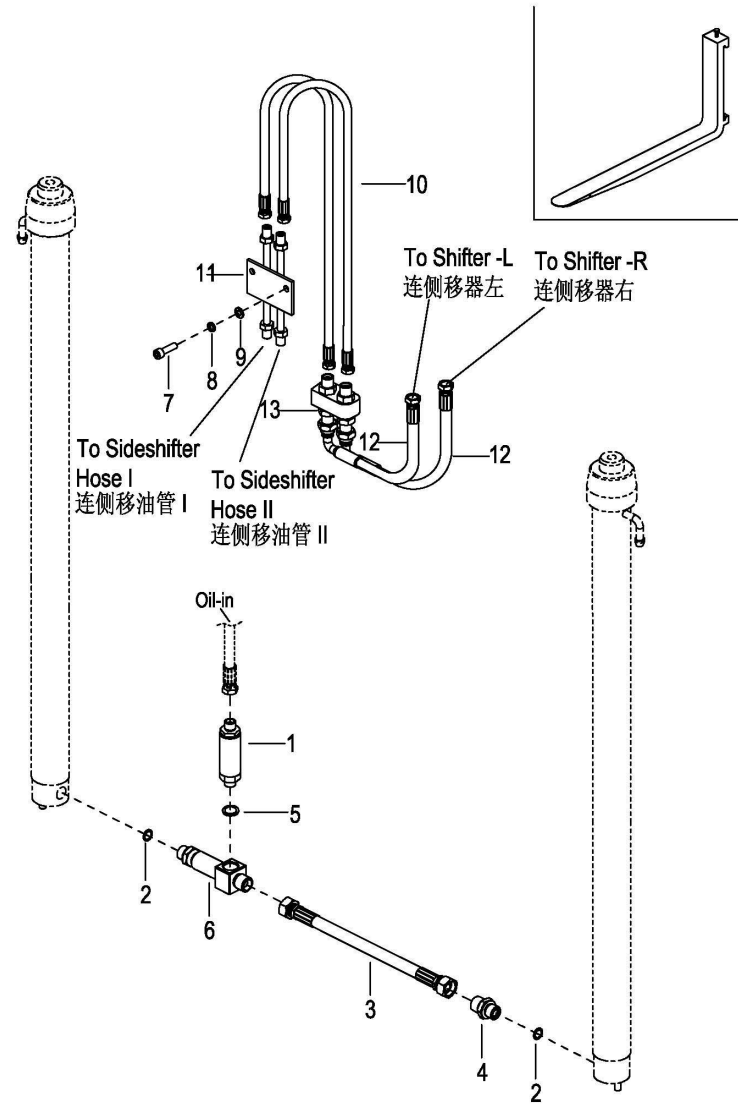

072301 Wide-View 2-Stage Mast Hose Assembly

宽视野二级门架油管总成

Index 序号	Part No. 零件编号	Part Name 零件名称	No. 数量	Applied Date 适用日期	Remark 备注
1	3215-860400-10	Flow Regulator 限速阀	1		
2	0000-000638-00	O-Ring 17×2.65 O 形圈	2		
3	3215-861300-30	Oil Pipe II 提升缸三通油管 II	1		
4	2701-202000-00	Connector M20×1.5-M20×1.5 直通接头	1		
5	0000-000366-00	Washer Φ22 组合垫圈	1		
6	3215-860600-30	Three way 提升缸三通组件	1		
7	0000-000109-00	Screw M8×16 螺钉	2		
8	0000-000159-00	Lockwasher Φ8 弹垫	2		
9	0000-000176-00	Flatwasher Φ8 平垫	2		
10	See Form 7.16	Oil Pipe 绕门架侧移油管	2		
11	3218-724000-00	Metal Tube 硬管组件	1		
12	3215-860200-10	Oil Pipe 侧移器油管	2	051513-	
13	3215-860300-10	Connector M14×1.5-M14×1.5 接头	2		

0724 Wide-View 2-Stage Mast Hose Assembly(Four)

宽视野二级门架油管总成(四联)

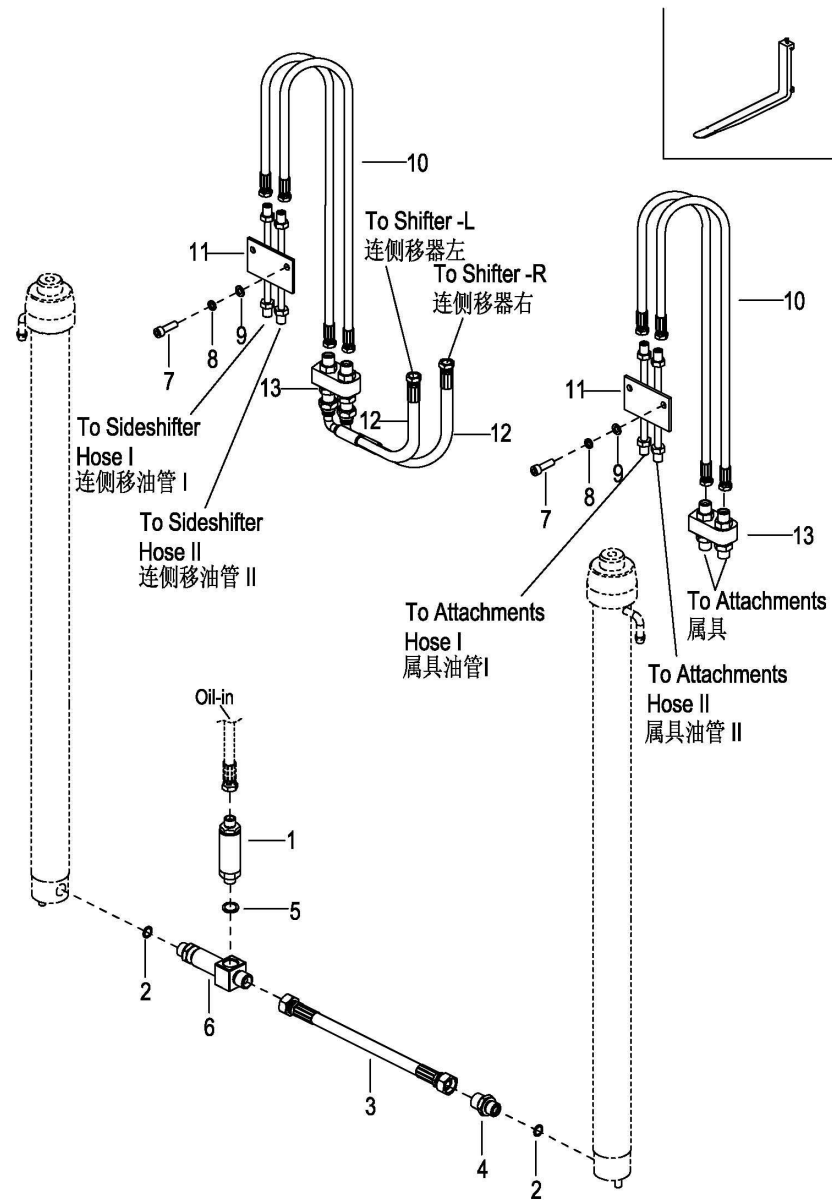

0724 Wide-View 2-Stage Mast Hose Assembly(Four)

宽视野二级门架油管总成(四联)

Index 序号	Part No. 零件编号	Part Name 零件名称	No. 数量	Applied Date 适用日期	Remark 备注
1	3215-860400-10	Flow Regulator 限速阀	1		
2	0000-000638-00	O-Ring 17×2.65 O 形圈	2		
3	3215-861300-30	Oil Pipe II 提升缸三通油管 II	1		
4	2701-202000-00	Connector M20×1.5-M20×1.5 直通接头	1		
5	0000-000366-00	Washer Φ22 组合垫圈	1		
6	3215-860600-30	Three way 提升缸三通组件	1		
7	0000-000109-00	Screw M8×16 螺钉	4		
8	0000-000159-00	Lockwasher Φ8 弹垫	4		
9	0000-000176-00	Flatwasher Φ8 平垫	4		
10	See Form 7.16	Oil Pipe 绕门架侧移油管	4		
11	3218-724000-00	Metal Tube 硬管组件	2		
12	3215-860200-10	Oil Pipe 侧移器油管	2		
13	3215-860300-10	Connector M14×1.5-M14×1.5 接头	4		

0725 Wide-View 2-Stage Mast Lift Cylinder

宽视野二级门架起升缸

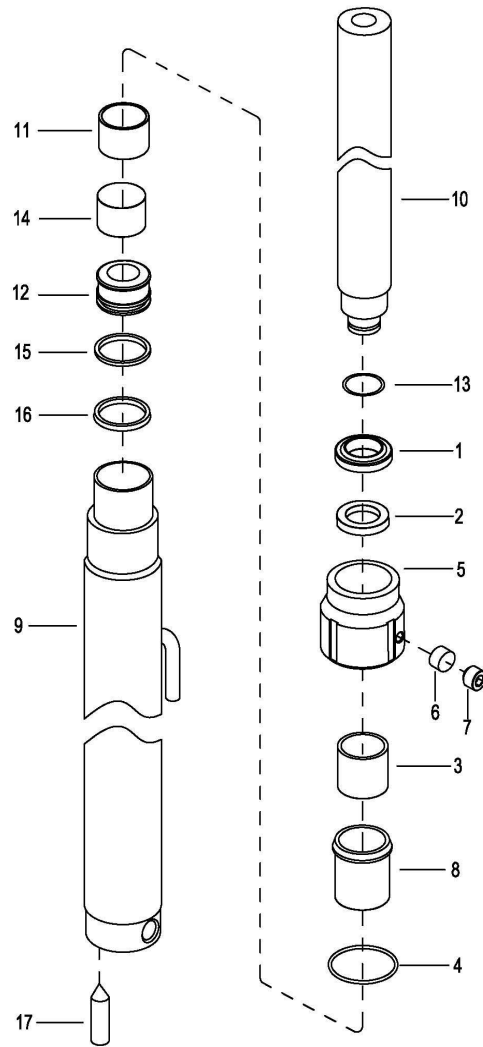

0725 Wide-View 2-Stage Mast Lift Cylinder

宽视野二级门架起升缸

Index 序号	Part No. 零件编号	Part Name 零件名称	No. 数量	Applied Date 适用日期	Remark 备注
1	29568-42051	Dust Seal D36×48×7/10 防尘圈	1		
2	D10B8-42331A	Seal D46×36×7 密封圈	1		
3	Z2113-03630	Bearing 3630 钢背轴承	1		
4	Z6053-04752	O-Ring D47.5×2.65 O型圈	1		
5	D12C8-42051	Guide Ring 导向套	1		
6	D20B8-42341	Plug 塞子	2		
7	GB/T80-1985	Screw M8×8 螺钉	2		
8	D12C8-42041	Bushing 衬套	1		
9	See Form 7.17	Cylinder Body 缸筒体	1		
10	See Form 7.17	Piston Rod 活塞杆	1		
11	HRD20A8405/D10B8-42511	Bushing 调整套	1		
12	D12C8-42061	Piston 活塞	1		
13	D20B8-42381	Snap Ring 钢丝挡圈	1		
14	REF340369/22560-53321	Support Central 支承环	1		
15	23650-52861	Snap Ring 45×35×3 挡片	1		
16	23650-42481	U-Seal D1 45×35×6 U型密封圈	1		
17	GB/T119-1986	Pin D10×16 销	1		
KIT	3215-2BG2	Seal kit for cylinder 油缸修理包 (Include item1,2,4,16) (包含 1,2,4,16)	1		

Form 7.17

Lifting Height 起升高度 (mm)	Cylinder Part No. 油缸零件编号	Piston Rod 活塞杆	Cylinder 缸体
2000	D12C8-40411	D12C8-42311	D12C8-40611
2500	D12C8-40431	D12C8-42331	D12C8-40631
2700	D12C8-40441	D12C8-42341	D12C8-40641
3000	D12C8-40401	D12C8-42301	D12C8-40601
3300	D12C8-40471	D12C8-42371	D12C8-40671
3500	D12C8-40481	D12C8-42381	D12C8-40681
3600	D12C8-40491	D12C8-40491 (Cancelled)	D12C8-40691
4000	D12C8-40531	D12C8-42431	D12C8-40731
4250	D12C8-40541	D12C8-42441	D12C8-40741
4500	D12C8-40551	D12C8-40551 (Cancelled)	D12C8-40751

0726 Fork Frame

货叉架

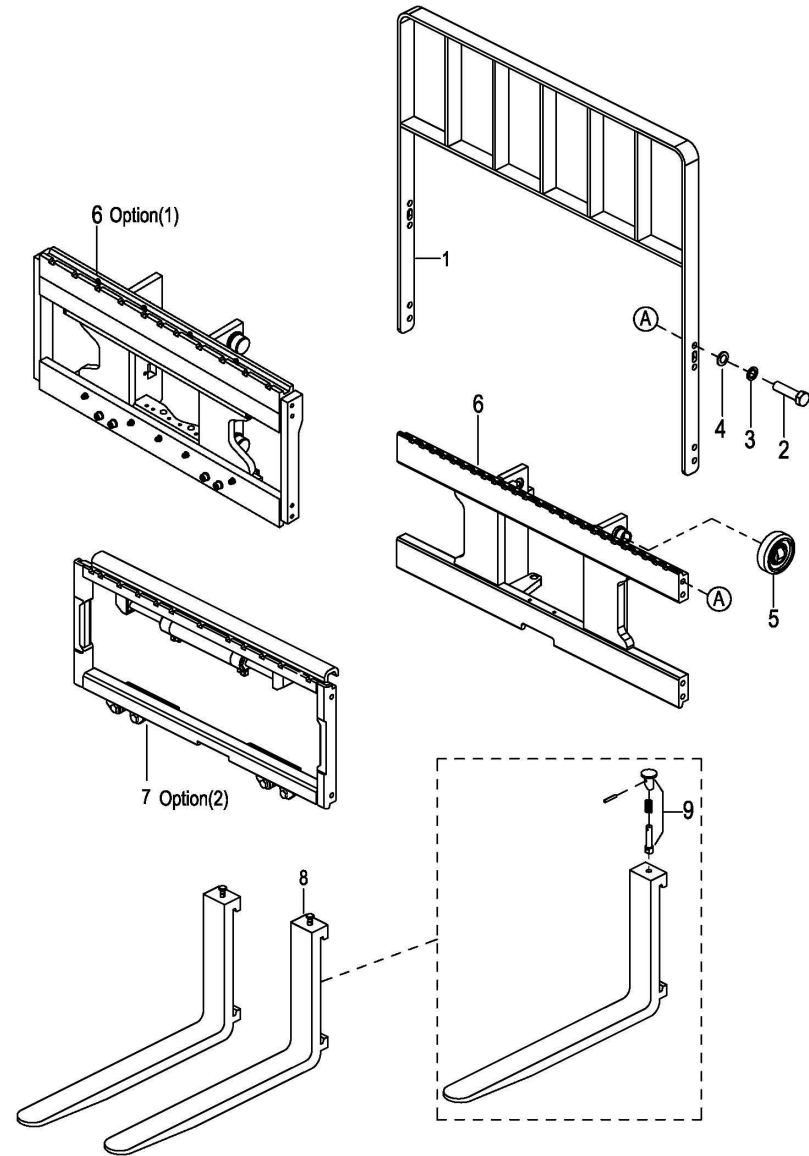

0726 Fork Frame

货叉架

Index 序号	Part No. 零件编号	Part Name 零件名称	No. 数量	Applied Date 适用日期	Remark 备注
1	3218-850000-00	Baffle 挡货架总成-A	1		
2	0000-001003-00	Bolt M14×1.5×30 螺栓	8		
3	0000-000233-00	Lockwasher Φ14 弹垫	8		
4	0000-001004-00	Flatwasher Φ14 平垫	8		
5	2125-631100-00	Roller II 滚轮 II	4		
6	01 3215-831000-10	Lift Bracket 货叉架	1	-F2314000	
	02 3215-832000-10	Lift Bracket 货叉架	1	F2314001-	For Three-way
6	3215F-832000-10	Lift Bracket 货叉架	1	F2314001-	For Four-way
6	3218-870000-10	Shifter built-in side 内置式侧移器	1		Option (1)
7	3218-870000-20	External side shifter -Non-domestic 外挂式侧移器 (非国产)	1		Option (2)
7	3218-870000-50	External side shifter 外挂式侧移器	1		Option (2)
8	3218-800001-10	Fork 货叉	2		100*40*920
8	3218-800001-20	Fork 货叉	2		100*40*1070
8	3218-800001-30	Fork 货叉	2		100*40*1150
8	3218-800001-40	Fork 货叉	2		100*40*1200
9	3218-800002-00	Pin assembly 提拔销总成	2		

0727 Chain Assembly

链条总成

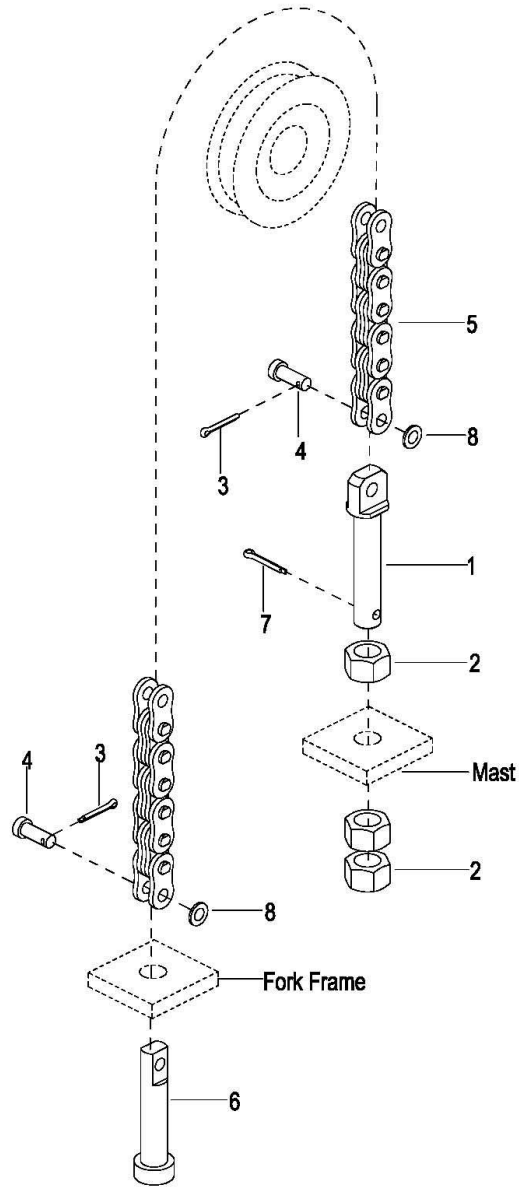

0727 Chain Assembly

链条总成

Index 序号	Part No. 零件编号	Part Name 零件名称	No. 数量	Applied Date 适用日期	Remark 备注
1	2125-640001-00	Chain Bolt 链条螺栓	1		Free Lift Cylinder
1	58502-15T01	Chain Bolt 链条螺栓	1		Lift Cylinder
2	0000-000237-00	Nut M16×1.5 螺母	3		Free Lift Cylinder
2	0000-000316-00	Nut M14×1.5 螺母	3		Lift Cylinder
3	0000-000188-00	Cotter Pin ϕ 3.2×20 开口销	2		
4	2125-640002-00	Pin 销轴	2		
5	See Form 7.18	Chain Assembly 链条总成	1		
6	2125-640003-00	Chain Anchor 链条接头	1		
7	0000-000686-00	Cotter Pin ϕ 3.2×20 开口销	1		
8	0000-000176-00	Flatwasher Φ 8 平垫	2		

Form 7.18

Lifting Height 起升高度(mm)	Full Free 3-Stage Mast Front (三级门架)	Full Free 3-Stage Mast Back (三级门架)	Full Free 2-Stage (二级门架)	Wide-Angle 2-Stage Mast (二级门架)
2000				LH1223×81
2500			LH1223×55	LH1223×95
2700			LH1223×57	LH1223×99
3000			LH1223×65	LH1223×107
3300			LH1223×71	LH1223×115
3500			LH1223×71	LH1223×119
3600			LH1223×73	LH1223×123
3700	LH1223×57	LH1223×81	LH1223×71	
4000	LH1223×57	LH1223×87	LH1223×75	LH1223×135
4250				LH1223×143
4350	LH1223×65	LH1223×95		
4500	LH1223×67	LH1223×97		LH1223×149
4800	LH1223×71	LH1223×103		
5000	LH1223×69	LH1223×105		
5100	LH1223×71	LH1223×107		
5300	LH1223×69	LH1223×111		
5400	LH1223×71	LH1223×113		
5500	LH1223×71	LH1223×115		
6000	LH1223×79	LH1223×125		

0728 Built-in Sideshifter

内置式侧移器

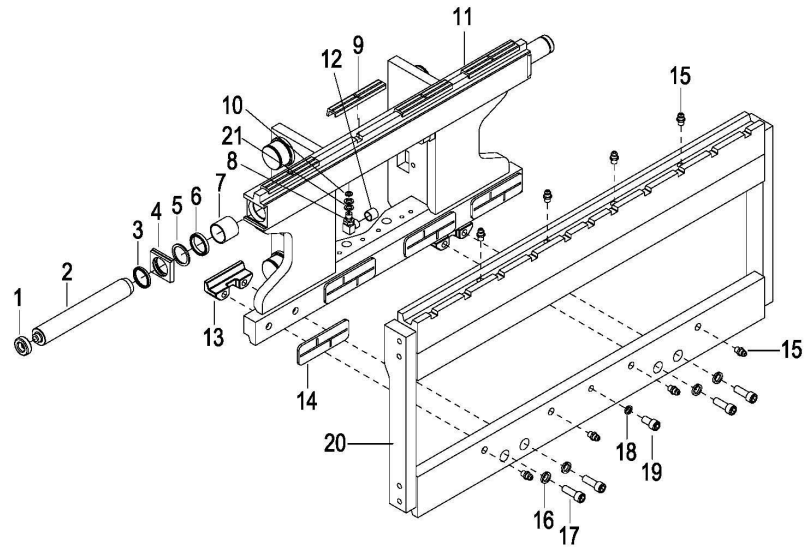

0728 Built-in Sideshifter

内置式侧移器

Index 序号	Part No. 零件编号	Part Name 零件名称	No. 数量	Applied Date 适用日期	Remark 备注
1	3218-870001-10	Bumpers 减震套	2		
2	3218-870002-10	Plunger 柱塞	2		
3	3218-870003-10	Dust ring 防尘圈	2		进口
4	3218-870004-10	Cover 端盖	2		
5	3218-870005-10	Ring 挡圈	2		
6	3218-870006-10	Seals 密封圈	2		进口
7	3218-870014-10	Bushes P45×40×40 卷制轴套	2		
8	3218-870007-10	ELBOW 直角接头	2		Wide-view Only
9	3218-870008-10	Slider-up 上滑块	4		
10	3218-870009-10	Throttle slice 节流片	2		Wide-view Only
11	3218-871000-40	Support frame 支持架	1		Full Free 3-Stage mast
11	3218-871000-30	Support frame 支持架	1		Full Free 2-Stage mast
11	3218-871000-10	Support frame 支持架	1		Wide-view
12	3218-870010-10	Plastic sleeve 塑料套	2		Wide-view Only
13	3218-870011-10	Hook-down 下钩	2		
14	3218-870012-10	Slider-down 下滑块	4		
15	3218-870013-10	Oil Cup M6 油杯	8		
16	304003000009	Lockwasher Φ16 弹垫	4		
17	302001000109	Bolt M16×1.5×40 螺栓	4		
18	304003000007	Lockwasher Φ12 弹垫	1		
19	302001000108	Bolt M12×20 螺栓	1		
20	3218-872000-10	Lateral shelf 侧移架	1		
21	0000-000510-00	Washer Φ20 组合垫圈	2		Wide-view Only
KIT	3215-NCYG-0A	Seal kit for cylinder 油缸修理包	1		
KIT	3215-NHK-0A	Kit for slider 滑块修理包	1		

0729 External Sideshifter (Non-domestic)

外挂式侧移器 (非国产)

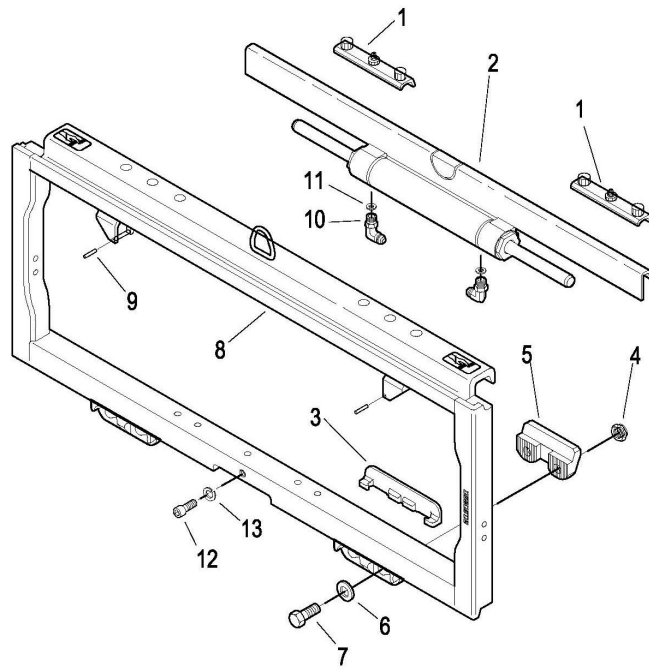

0729 External Sideshifter (Non-domestic)

外挂式侧移器 (非国产)

Index 序号	Part No. 零件编号	Part Name 零件名称	No. 数量	Applied Date 适用日期	Remark 备注
1	3218-870001-20	Upper Bearing 上支承	2		
2	3218-871000-20	Cylinder Assembly 油缸总成	1		
3	3218-870002-20	Lower 下支承	2		
4	3218-870003-20	Nut M16 止动螺母	4		
5	3218-870004-20	Lower Hook 下钩	2		
6	3218-870005-20	Washer ø16 平垫	4		
7	3218-870006-20	Bolt M16×45 螺栓	4		
8	3218-872000-20	Frame 框架	1		
9	3218-870007-20	Roll Pin 销	2		
10	3218-870008-20	Fitting 6-6 接头	2		
11	3218-870009-20	Restrictor Washer 节流片	2		
12	3218-870010-20	Screw M12×20 螺钉	1		
13	3218-870011-20	Lockwasher ø12 弹垫	1		
KIT	3215-WCYG-0A01	Seal kit for cylinder 油缸修理包	1		
KIT	3215-WHK-0A01	Kit for slider 滑块修理包	1		

0730 External Sideshifter (Domestic)

外挂式侧移器 (国产)

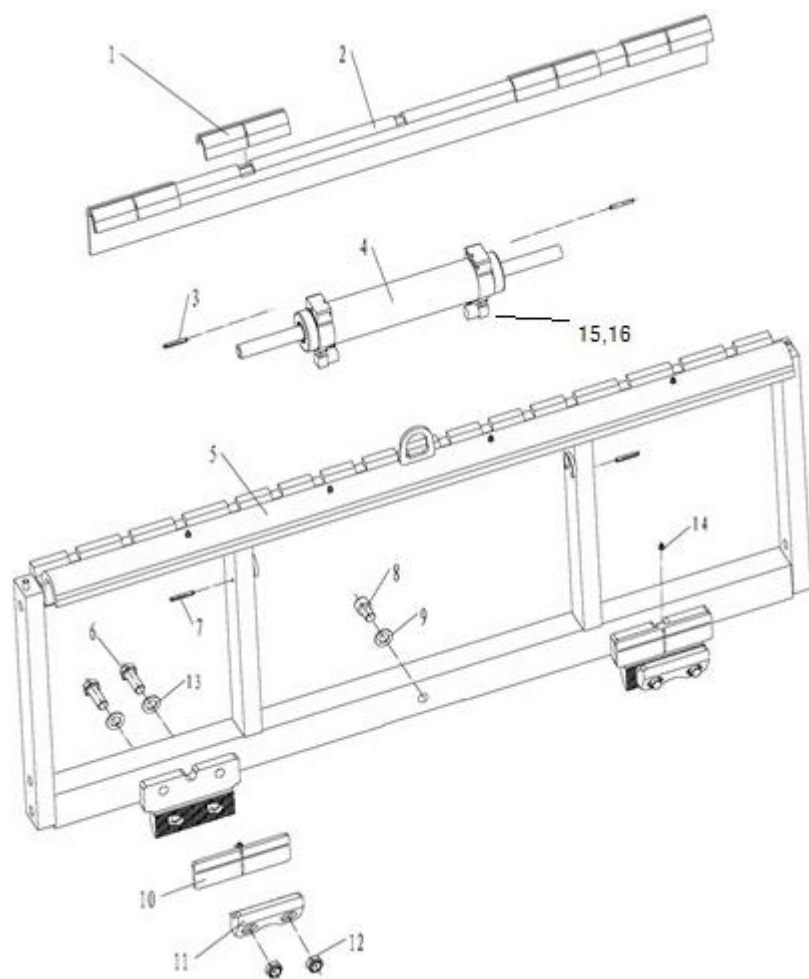

0730 External Sideshifter (Domestic)

外挂式侧移器 (国产)

Index 序号	Part No. 零件编号	Part Name 零件名称	No. 数量	Applied Date 适用日期	Remark 备注
1	3218-870001-50	Slider-up 上滑块	4		
2	3218-871000-50	Hanging Plate 挂板总成	1		
3	307003000003	Pin 6x40 销 6×40	2		
4	3712-623100-10	Cylinder Assembly 油缸总成	1		
5	3218-872000-50	Frame 架体	1		
6	301002000056	Bolt M16×45 螺栓	4		
7	307002000008	Pin 6x30 销 6×30	2		
8	302001000108	Screw M12×20 螺钉	1		
9	304003000007	Lockwasher ø12 弹垫	1		
10	3218-870001-50	Slider-down 下滑块	2		
11	3218-870003-50	Down Hook 下挂钩	2		
12	3218-870004-50	Nut 螺母	4		
13	304007000008	Washer ø16 垫圈	4		
14	310003000003	Grease Cup M6 油杯	6		
15	3218-870005-50	Fitting 直角接头	2		
16	3218-870006-50	Restrictor Washer 节流片	2		
KIT	3215-WCYG-0A02	Seal kit for cylinder 油缸修理包	1		
KIT	3215-WHK-0A02	Kit for slider 滑块修理包	1		